



**PATIENT PRESENTING CLINICAL SIGNS**

Annie Buzzetti \*DVM pet. Vomited 5x times two days ago, slight anemia, Hx of kidney Dz. Previous CT earlier this year. Hx of splenectomy.  
 Abnormal PE/Chem/CBC/UA Results: HCT 32.8; SDMA 23, Creat 2.1, ALKP 238, T Bil 2.1, ALT did not register inhouse.

**SPECIES**

Canine

**COMPUTED TOMOGRAPHY OF THE ABDOMEN**

A high resolution pre- and post-contrast CT study of the abdomen is provided for review.

**BREED**

Labrador Retriever

**COMPUTED TOMOGRAPHIC FINDINGS**

The serosal fat presents normal attenuation behavior. There is no evidence of peritoneal effusion or peritonitis.

**SEX**

Spayed Female

Both kidneys present within normal limits for size, shape and organ architecture. After contrast administration a bilaterally symmetric and uniform nephro- and pyelogram is noted.

**AGE**

9 Years, 1 Month

The adrenal glands are within normal limits for size, shape and organ architecture.

The hepatic volume is mildly decreased, and the liver presents mild serrating margins, stationary in comparison to the previous CT study of the abdomen. The hepatic parenchyma is uniform soft tissue attenuating and contrast enhancing.

The spleen is absent. A prominent splenic lymph node is present, measuring 12 x 9 x 24 mm in size - stationary.

**INTERPRETED BY**

Sebastian Schaub, DVM  
 Dr. med. vet. DipECVDI

The pancreas is evenly contoured, the pancreatic parenchyma is homogeneous and presents uniform contrast enhancement.

The position, delineation, wall and content of the gastrointestinal tract are considered within normal limits throughout.

**HOSPITAL NAME**

Mobile Pet Imaging

The bony and surrounding soft tissue structures reveal no abnormalities.

**REFERRING VET**

Meaux

**COMPUTED TOMOGRAPHIC DIAGNOSIS**

- History of splenectomy
- Stationary lymphadenopathy of a splenic lymph node
- Serrating hepatic margins - stationary

**INTERPRETATION OF THE FINDINGS & FURTHER RECOMMENDATIONS**

**INVOICE**

53095

In summary, the abdominal findings are stationary in comparison to the previous CT study of the abdomen with lymphadenopathy of the splenic lymph node (the odds for reactive hyperplasia are considered higher than metastatic spread due to its stationary size) and irregular hepatic margins - suggestive for chronic hepatitis.

**DATE**

7-26-22



**PATIENT**

Annie Buzzetti

**SPECIES**

Canine

**BREED**

Labrador Retriever

**SEX**

Spayed Female

**AGE**

9 Years, 1 Month

**INTERPRETED BY**

Sebastian Schaub, DVM  
Dr. med. vet. DipECVDI

**HOSPITAL NAME**

Mobile Pet Imaging

**REFERRING VET**

Meaux

**INVOICE**

53095

**DATE**

7-26-22

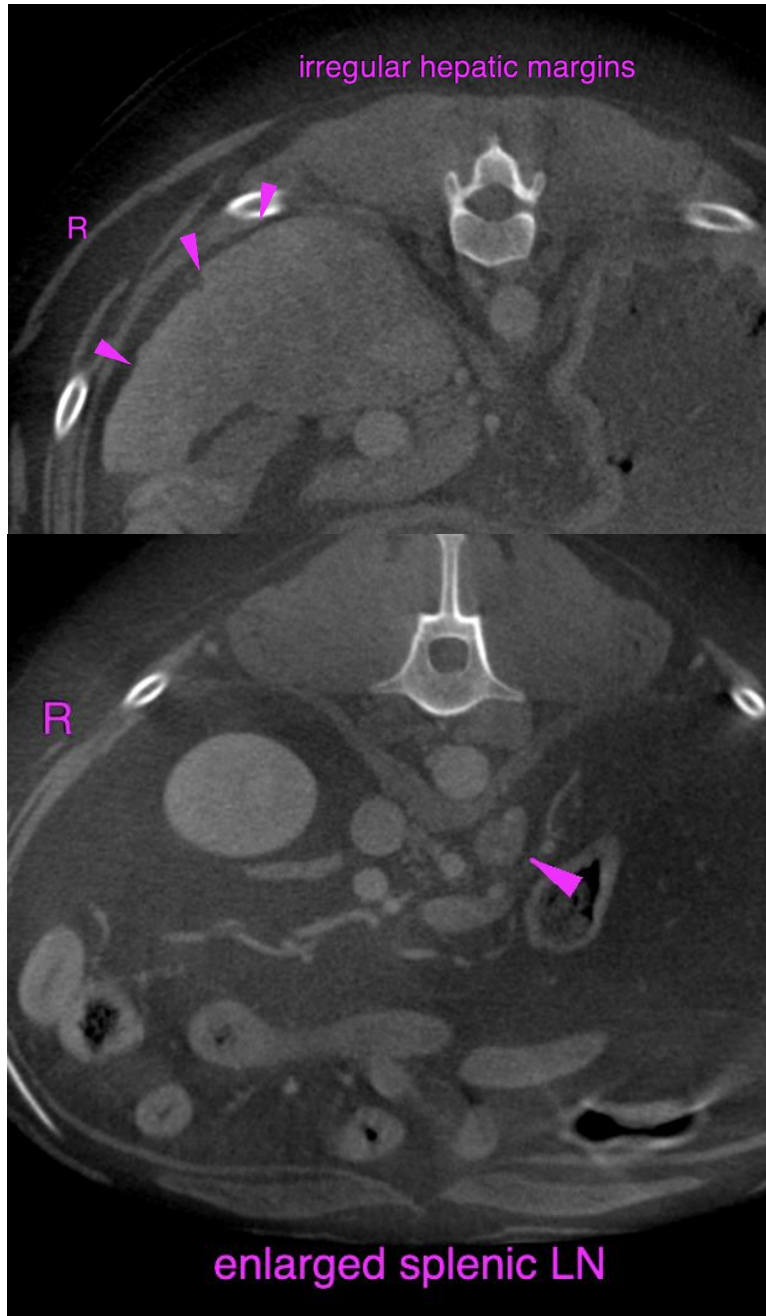

**PATIENT**

Annie Buzzetti

The information and recommendations provided are based on the images presented by the referring veterinarian/sonographer. No evaluation can be communicated regarding pathology that was not visible in the image/video clips provided.

**SPECIES**

Canine

Thank you for this referral. If the clinical or image interpretation does not parallel your findings or if I can be of any further assistance please contact me.

**Sebastian Schaub**, Sebastian Schaub, DVM, Dr. med. vet. DipECVDI  
sebast.schaub@gmail.com

**BREED**

Labrador Retriever

**SEX**

Spayed Female

**AGE**

9 Years, 1 Month

**INTERPRETED BY**

Sebastian Schaub, DVM  
Dr. med. vet. DipECVDI

**HOSPITAL NAME**

Mobile Pet Imaging

**REFERRING VET**

Meaux

**INVOICE**

53095

**DATE**

7-26-22