



PATIENT

Anna Wilker

PRESENTING CLINICAL SIGNS

Owner noticed distended abdomen as of two weeks ago R/o neoplasia vs heart issue vs other. B/W shows slight elevation in GGT and elevation in WBC and neutrophils. G2 heart murmur upon auscultation.

SPECIES

Feline

RADIOGRAPHIC STUDY OF THE ABDOMEN

Radiographs of the abdomen in three imaging planes are provided for review.

BREED

Russian Blue

RADIOGRAPHIC FINDINGS

The abdomen is moderately distended.

The peritoneal serosal detail is lost, and a homogeneous soft tissue opacification of the peritoneal cavity is present with interspersed gas filled small intestinal loops and fat. The peritoneal soft tissue material is effacing the margins of the abdominal organs

SEX

Spayed Female

In the pictured parts of the thorax, multiple variably sized soft tissue opaque nodular lesions are visible.

RADIOGRAPHIC DIAGNOSIS

AGE

15 Years

- Marked peritoneal effusion
- Structured nodular interstitial lung pattern

INTERPRETED BY

Sebastian Schaub, DVM
Dr. med. vet. DipECVDI

INTERPRETATION OF THE FINDINGS & FURTHER RECOMMENDATIONS

The peritoneal effusion in combination with the nodular lung pattern is highly suggestive for underlying neoplastic disease. Unfortunately, further definition of the abdominal organs is not possible, due to border effacement caused by the peritoneal effusion. An abdominal ultrasound examination can be used to screen for potential abdominal masses.

HOSPITAL NAME

Truscott Animal
Hospital

REFERRING VET

Dr. Medhat Meawad

INVOICE

53079

DATE

7-25-22

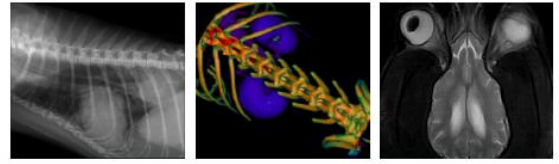

PATIENT

Anna Wilker

SPECIES

Feline

BREED

Russian Blue

SEX

Spayed Female

AGE

15 Years

INTERPRETED BY

Sebastian Schaub, DVM
Dr. med. vet. DipECVDI

HOSPITAL NAME

Truscott Animal
Hospital

REFERRING VET

Dr. Medhat Meawad

INVOICE

53079

DATE

7-25-22

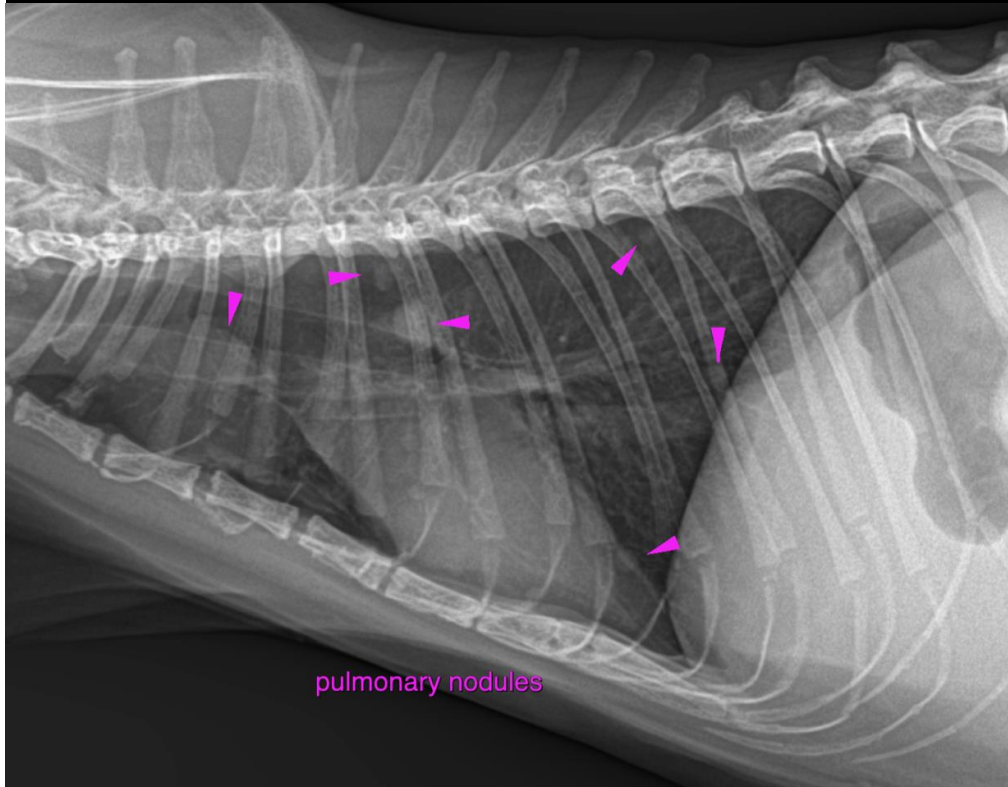
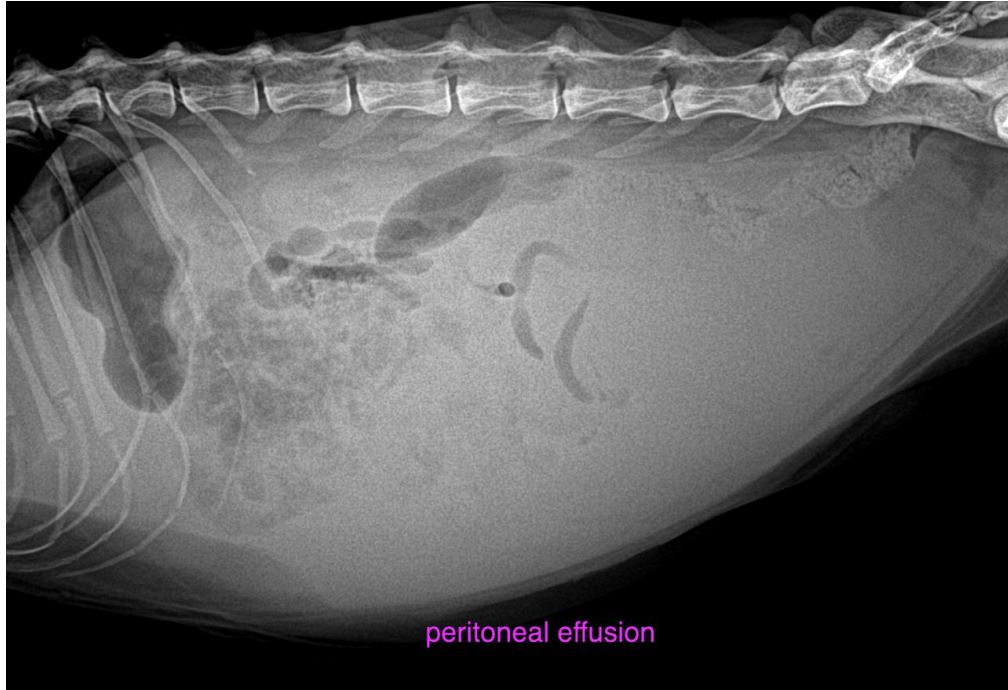



PATIENT

Anna Wilker

SPECIES

Feline

BREED

Russian Blue

SEX

Spayed Female

AGE

15 Years

INTERPRETED BY

Sebastian Schaub, DVM
Dr. med. vet. DipECVDI

HOSPITAL NAME

Truscott Animal
Hospital

REFERRING VET

Dr. Medhat Meawad

INVOICE

53079

DATE

7-25-22

The information and recommendations provided are based on the images presented by the referring veterinarian/sonographer. No evaluation can be communicated regarding pathology that was not visible in the image/video clips provided.

Thank you for this referral. If the clinical or image interpretation does not parallel your findings or if I can be of any further assistance please contact me.

Sebastian Schaub, Sebastian Schaub, DVM, Dr. med. vet. DipECVDI
sebast.schaub@gmail.com