



PATIENT

Taco Deprospero

PRESENTING CLINICAL SIGNS

Rechecking: Left cranial lung lobe mass....1st noted 4/2022.
 Abnormal PE/Chem/CBC/UA Results: Recheck Exam Exam Notes: BAR, 4/6 left systolic murmur, lungs clear EENT - trace brown material AD Diagnostics & Testing: Repeat 3 view chest rads - cardiomegaly, lung lobe mass less visible today Senior panel A: 1) Murmur / likely MVI - controlled with Vetmedin 2) Left cranial lung lobe mass Treatment Plan: Radiology consult pending

SPECIES

Canine

RADIOGRAPHIC STUDY OF THE THORAX

BREED

Chihuahua

Radiographs of the thorax in three imaging planes are provided for review.

RADIOGRAPHIC FINDINGS

Multifocal mild spondylosis formation is seen along the thoracic spine.

SEX

In the subcutaneous tissue dorsal to the spinous process of T5, an ovoid shaped mineralization is seen.

NM

The caudal contour of the cardiac silhouette is steep and the caudal cardiac waist is lost and mild dorsal deviation of the left main stem bronchus are appreciated – stationary in comparison to the preceding radiographic study. The pulmonary vasculature is within normal limits.

AGE

14 Years, 2 Months

The cranial mediastinum presents the expected soft tissue opacity. The mediastinal width is less than twice the width of the vertebral column at the same level.

INTERPRETED BY

Sebastian Schaub, DVM
 Dr. med. vet. DipECVDI

A soft tissue membrane is mildly bulging ventrally into the tracheal lumen.

The bronchial tree presents with thin walls and tapers uniformly towards the periphery as expected.

HOSPITAL NAME

DPC Veterinary Hospital

The lung parenchyma presents the expected architecture and opacity; the intrapulmonary vascular branching is seen up to the third order lung vessels. The solitary nodule lesion appreciated in the previous radiographic study is not appreciated anymore.

The diaphragm is well delineated with even surface and the expected mild cranial bulging of the diaphragmatic cupola.

REFERRING VET

Dr. Feldt

RADIOGRAPHIC DIAGNOSIS

- Left sided cardiomegaly, stationary
- Redundant tracheal membrane, stationary
- Spondylosis deformans, stationary
- Subcutaneous dystrophic mineralization dorsal to thoracic spine

INVOICE

53031

INTERPRETATION OF THE FINDINGS & FURTHER RECOMMENDATIONS

The pulmonary nodule appreciated in the previous radiographic study of the thorax is not appreciated anymore – increasing the odds for an inflammatory origin or it may have presented a zone with dystelectasis of the lung parenchyma.

DATE

7-22-22

The cardiac changes are stationary.



PATIENT

Taco Deprospero

SPECIES

Canine

BREED

Chihuahua

SEX

NM

AGE

14 Years, 2 Months

INTERPRETED BY

Sebastian Schaub, DVM
Dr. med. vet. DipECVDI

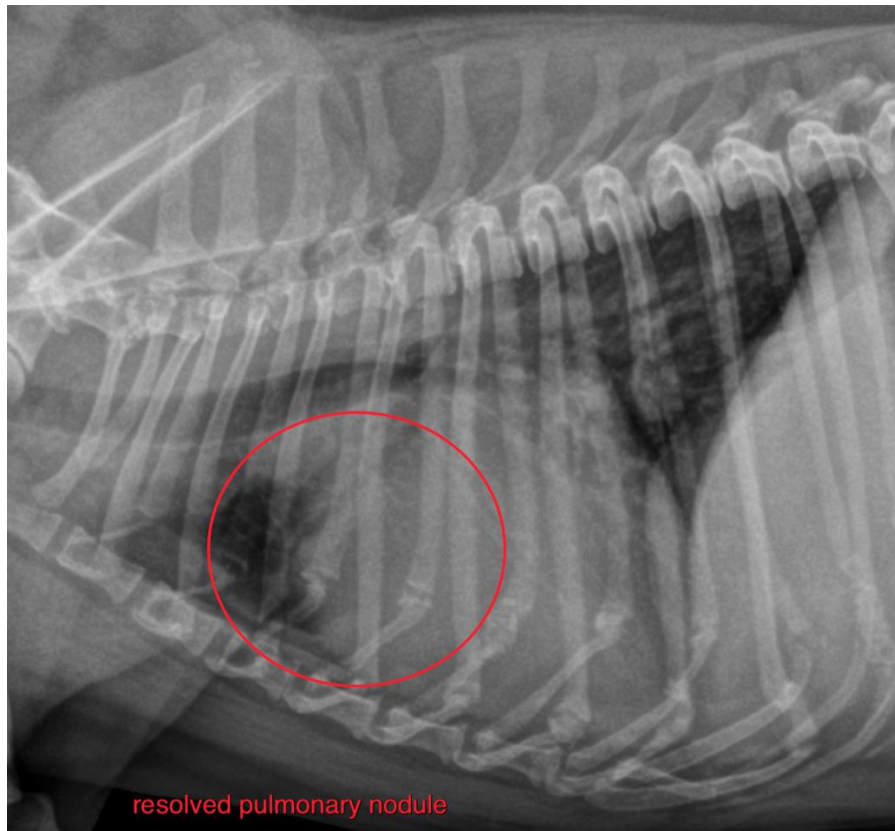

HOSPITAL NAME

DPC Veterinary
Hospital

REFERRING VET

Dr. Feldt

The information and recommendations provided are based on the images presented by the referring veterinarian/sonographer. No evaluation can be communicated regarding pathology that was not visible in the image/video clips provided.

Thank you for this referral. If the clinical or image interpretation does not parallel your findings or if I can be of any further assistance please contact me.

Sebastian Schaub, Sebastian Schaub, DVM, Dr. med. vet. DipECVDI
sebast.schaub@gmail.com

INVOICE

53031

DATE

7-22-22