



PATIENT PRESENTING CLINICAL SIGNS

Lily Diamond History: Sudden onset of off balance, muscle twitching, nystagmus. Bright and alert on presentation, Abnormal PE/Chem/CBC/UA Results:

SPECIES COMPUTED TOMOGRAPHIC STUDY OF THE SKULL

Canine A high resolution pre- and post-contrast CT study of the skull is provided for review.

COMPUTED TOMOGRAPHIC FINDINGS

BREED
Mastiff X Triadan 308 & 408 are absent.

The nasal cavity presents the expected aerated spaces between thin & even conchae and turbinates with smooth mucosal lining.

SEX
Spayed Female Both temporomandibular joints present congruent joint spaces with even subchondral bone surfaces and are considered within normal limits.

AGE
9.5 Years Both tympanic bullae are aerated, the mucosal lining is not seen, the bony wall is smooth and thin. The external ear canals are within normal limits.

The brain presents no deviation from normal anatomy and symmetry. The brain parenchyma is homogeneous and within normal limits for attenuation and distribution of contrast enhancement. The ventricular system is non-dilated and symmetric.

INTERPRETED BY

Sebastian Schaub, DVM Dr. med. vet. DipECVDI The submandibular and medial retropharyngeal lymph nodes are small and elongated with a normal short-to-long-axis-ratio is < 0.5, the attenuation and contrast enhancement pattern is uniform.

COMPUTED TOMOGRAPHIC DIAGNOSIS

HOSPITAL NAME

Bridwater VH & WC

- Absent triadan 308&408
- No evidence of otitis media or interna
- Structural normal brain

REFERRING VET

INTERPRETATION OF THE FINDINGS & FURTHER RECOMMENDATIONS

Dr. N. Brar An underlying macromorphological cause of the current neurological deficits is not detected. However, according to the history an (transient) ischemic insult and/or geriatric vestibular syndrome is a potential differential diagnosis.

INVOICE

16747 If not yet done so the workup should be complemented by examination of CSF and complete bloodwork to screen for brain disease that is not necessarily associated with structural changes of the brain parenchyma and rule out other systemic illness. MR imaging may be indicated in case of the strong suspicion of structural parenchymal changes of the brain.

DATE

7/21/22



PATIENT

Lily Diamond

SPECIES

Canine

BREED

Mastiff X

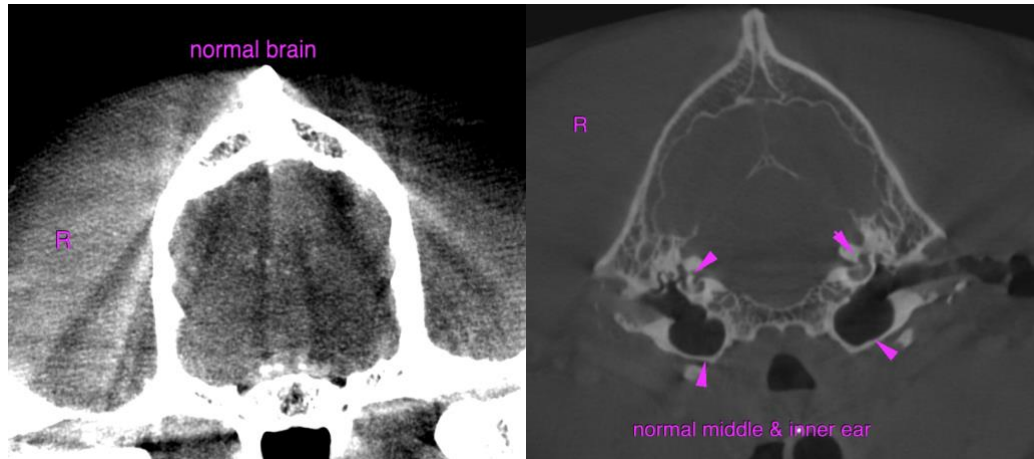

SEX

Spayed Female

The information and recommendations provided are based on the images presented by the referring veterinarian/sonographer. No evaluation can be communicated regarding pathology that was not visible in the image/video clips provided.

AGE

9.5 Years

Thank you for this referral. If the clinical or image interpretation does not parallel your findings or if I can be of any further assistance please contact me.

Sebastian Schaub, Sebastian Schaub, DVM, Dr. med. vet. DipECVDI
sebast.schaub@gmail.com

INTERPRETED BY

Sebastian Schaub,
DVM Dr. med. vet.
DipECVDI

HOSPITAL NAME

Bridwater VH & WC

REFERRING VET

Dr. N. Brar

INVOICE

16747

DATE

7/21/22