



PATIENT PRESENTING CLINICAL SIGNS

Tova Vachss History: Tova has been having episodes of anxiety and panting, esp in the evening but other times as well. Bloodwork was done to check for potential medical reasons for this vs dementia. Elevated ALP was noted so X-rays were discussed and performed.

SPECIES

Canine Abnormal PE/Chem/CBC/UA Results: ALKP elevated 209 The rest of the Chem is normal and CBC is normal. Thyroid panel 3 normal.

RADIOGRAPHIC STUDY OF THE ABDOMEN

BREED

Pit Radiographs of the abdomen in two imaging planes are provided for review.

RADIOGRAPHIC FINDINGS

SEX

Spayed Female Multifocal mild spondylosis formation is seen along the lumbar spine. Mild osteophyte formation is seen along the femoral neck bilaterally.

AGE

10 Years 2 Months No abnormalities of the extraabdominal soft tissues are noted. The abdominal wall is smooth and thin. The serosal detail is maintained throughout the peritoneal and retroperitoneal space. The hepatic volume is mildly increased and the liver is protruding caudally beyond the costal arch.

INTERPRETED BY

Sebastian Schaub,
DVM Dr. med. vet.
DipECVDI

The splenic head is in the anticipated position and within normal limits for size and opacity. The splenic body and tail are considered normal for position, size, shape and opacity.

Both kidneys are seen and present with normal size, shape, delineation and opacity. The urinary bladder is in its anticipated position. No radiopaque calculi are noted throughout the upper and lower urinary tract.

HOSPITAL NAME

Grove VC

The stomach is in its anticipated position and presents normal content.

The small intestinal loops are of even diameter and non-dilated, a small amount of gas is seen within the small intestinal loops and considered within normal limits.

REFERRING VET

Dr. Luna

The colon is seen in the expected position and presents with appropriate content.

RADIOGRAPHIC DIAGNOSIS

INVOICE

23587

- Mild hepatomegaly
- Very mild degenerative osteoarthritis coxofemoral joints bilaterally
- Spondylosis deformans

INTERPRETATION OF THE FINDINGS & FURTHER RECOMMENDATIONS

DATE

7/20/23



PATIENT

Tova Vachss

Potentials for the hepatomegaly include metabolic hepatic disease/steroid induced hepatopathy, hepatitis or neoplastic infiltration. Ultrasound including FNA sampling can be used as minimally advanced diagnostic tests.

SPECIES

Canine

BREED

Pit

SEX

Spayed Female

AGE

10 Years 2 Months

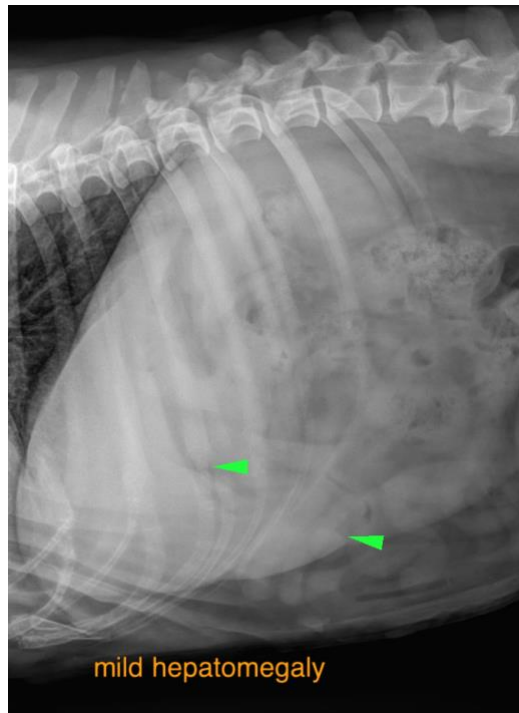

INTERPRETED BY

Sebastian Schaub,
DVM Dr. med. vet.
DipECVDI

The information and recommendations provided are based on the images presented by the referring veterinarian/sonographer. No evaluation can be communicated regarding pathology that was not visible in the image/video clips provided.

HOSPITAL NAME

Grove VC

Thank you for this referral. If the clinical or image interpretation does not parallel your findings or if I can be of any further assistance please contact me.

REFERRING VET

Dr. Luna

Sebastian Schaub, Sebastian Schaub, DVM, Dr. med. vet. DipECVDI
info@sonopath.com

INVOICE

23587

DATE

7/20/23