



PATIENT PRESENTING CLINICAL SIGNS

Alexondrea Brachfeld The patient has been doing well. Having CT for a routine check and screening. She is taking Thyroxine 0.4 mg (BID).

SPECIES Abnormal PE/Chem/CBC/UA Results: PE: Periodontal disease; Cardiac auscultation revealed a Grade 2 out of 6; Subcutaneous mass on left shoulder 2.5cm. in size CBC: RBC 8.93M/ μ L; Reticulocyte Hemoglobin 24.1pg Chem: ALP 189U/L
Canine

BREED

COMPUTED TOMOGRAPHIC STUDY OF THE SKULL, THORAX AND ABDOMEN

Doberman Pinscher A high resolution pre- and post-contrast CT study of the skull and abdomen and a plain CT study of the thorax are provided for review.

SEX

COMPUTED TOMOGRAPHIC FINDINGS

Spayed Female

Skull

Triadan 103 is absent.

AGE

8 Years 7 Months 9 Days

The nasal cavity presents the expected aerated spaces between thin & even conchae and turbinates with smooth mucosal lining.

Both temporomandibular joints present congruent joint spaces with even subchondral bone surfaces and are considered within normal limits.

INTERPRETED BY

Sebastian Schaub,
DVM Dr. med. vet.
DipECVDI

Both tympanic bullae are aerated, the mucosal lining is not seen, the bony wall is smooth and thin. The external ear canals present shell-like mineralization of the wall.

The brain presents no deviation from normal anatomy and symmetry. The brain parenchyma is homogeneous and within normal limits for attenuation and distribution of contrast enhancement. The ventricular system is non-dilated and symmetric.

HOSPITAL NAME

Catskill VS, PLLC

The submandibular and medial retropharyngeal lymph nodes are small and elongated with a normal short-to-long-axis-ratio is < 0.5, the attenuation and contrast enhancement pattern is uniform.

REFERRING VET

Thorax

Joseph D'Abbraccio,
DVM

The bony and surrounding soft tissue structures are within normal limits.

The sternal, cranial mediastinal and tracheobronchial lymph nodes are small elongated with a normal short-to-long-axis-ratio is < 0.5, the attenuation pattern is uniform.

INVOICE

23585

The cardiovascular structures including the pulmonary vasculature are within normal limits.

DATE

7/20/23



PATIENT The bronchial tree presents with regular branching and tapers uniformly towards the periphery as expected, the bronchial walls are thin and smooth. The bronchus-to-artery ratio is within normal limits.

Alexondrea Brachfeld

The lung parenchyma presents the expected architecture and attenuation behavior.

SPECIES Small incidental gas pockets are seen within the esophageal lumen, there is no evidence of abnormal dilation.

Canine

Abdomen

BREED The falciform fat pad presents moderate soft tissue striation. Ventral to the hilar region of the liver, an ovoid shaped, well-defined, granular mineralized body measuring 16 x 14 x 14 mm is seen.

Doberman Pinscher

Both kidneys present within normal limits for size, shape and organ architecture. After contrast administration a bilaterally symmetric and uniform nephro- and pyelogram is noted.

SEX

Spayed Female

The adrenal glands are within normal limits for size, shape and organ architecture.

Both liver and spleen present with normal shape, even surface, uniformly attenuating parenchyma and homogeneous contrast enhancement, unremarkable.

AGE

8 Years 7 Months 9 Days

The pancreas is evenly contoured, the pancreatic parenchyma is homogeneous and presents uniform contrast enhancement.

The pyloric antrum is locally attached to the cranioventral abdominal wall. The position, delineation, wall and content of the gastrointestinal tract are considered within normal limits throughout.

INTERPRETED BY

Sebastian Schaub,
DVM Dr. med. vet.
DipECVDI

The vertebral endplates of the lumbosacral junction present moderate spondylosis formation, including extraforaminal new bone formation.

COMPUTED TOMOGRAPHIC DIAGNOSIS

HOSPITAL NAME

Catskill VS, PLLC

- Spondylosis formation L7/S1 with possible impingement of the spinal nerve L7 bilaterally
- Steatitis falciform fat
- Nodular fat necrosis hilar region of the liver
- Absent triadan 103
- Suspect history of incisional gastropexy

REFERRING VET

Joseph D'Abbraccio,
DVM

INTERPRETATION OF THE FINDINGS & FURTHER RECOMMENDATIONS

The CT study presents without clinically relevant abnormalities.

INVOICE

23585

DATE

7/20/23

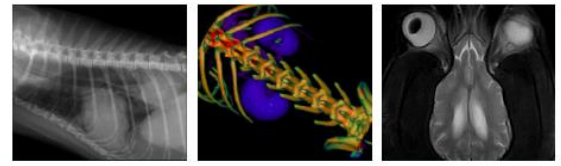

PATIENT

Alexondrea Brachfeld

SPECIES

Canine

BREED

Doberman Pinscher

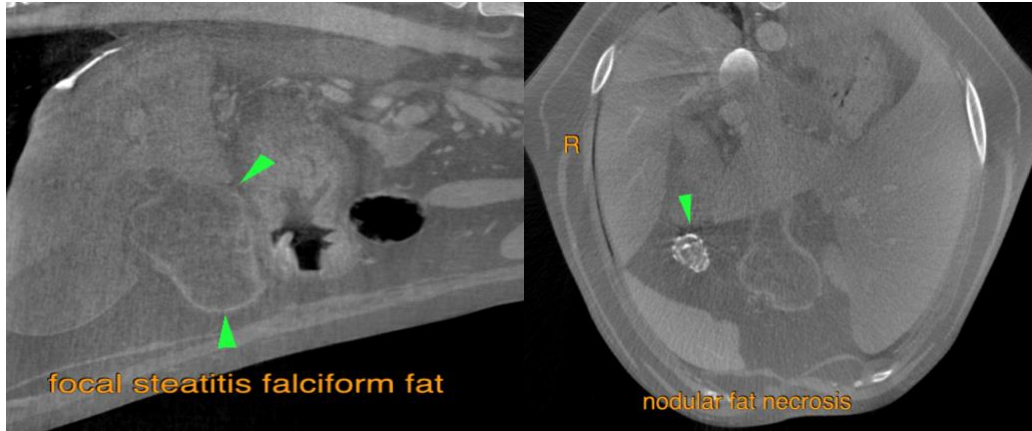

SEX

Spayed Female

The information and recommendations provided are based on the images presented by the referring veterinarian/sonographer. No evaluation can be communicated regarding pathology that was not visible in the image/video clips provided.

AGE

8 Years 7 Months 9
Days

Thank you for this referral. If the clinical or image interpretation does not parallel your findings or if I can be of any further assistance please contact me.

Sebastian Schaub, Sebastian Schaub, DVM, Dr. med. vet. DipECVDI
info@sonopath.com

INTERPRETED BY

Sebastian Schaub,
DVM Dr. med. vet.
DipECVDI

HOSPITAL NAME

Catskill VS, PLLC

REFERRING VET

Joseph D'Abbraccio,
DVM

INVOICE

23585

DATE

7/20/23