



PATIENT PRESENTING CLINICAL SIGNS

Stella Reyes Pet presented for neurologic signs/tremors. No seizures noted and no CP deficits. Clinical signs have been successfully managed with Keppra, Prednisone and Gabapentin.

SPECIES COMPUTED TOMOGRAPHY OF THE SKULL

Canine A high resolution pre- and post-contrast CT study of the skull is provided for review.

COMPUTED TOMOGRAPHIC FINDINGS

BREED The tooth elements 105, 106, 108-110, 201-203, 206, 208, 209, 301, 305, 401, 405, 406 and 411 are absent. At the lingual aspect of triadan 301-304, a geographic osteolytic lesion is appreciated, being in contact with the alveolar crest of the respective teeth.

Besenji The nasal cavity presents the expected aerated spaces between thin & even conchae and turbinates with smooth mucosal lining.

SEX Both temporomandibular joints present congruent joint spaces with even subchondral bone surfaces and are considered within normal limits.

FS

Both tympanic bullae are aerated, the mucosal lining is not seen, the bony wall is smooth and thin. The external ear canals are within normal limits.

AGE

11 Years, 7 Months The brain presents no deviation from normal anatomy and symmetry. The brain parenchyma is homogeneous and within normal limits for attenuation and distribution of contrast enhancement. The ventricular system is non-dilated and symmetric.

INTERPRETED BY

The submandibular and medial retropharyngeal lymph nodes are small and elongated with a normal short-to-long-axis-ratio is < 0.5, the attenuation and contrast enhancement pattern is uniform.

Sebastian Schaub, DVM
Dr. med. vet. DipECVDI

COMPUTED TOMOGRAPHIC DIAGNOSIS

- Benign monostotic osteolytic lesion lingual aspect left mandibular incisor teeth
- Multiple absent teeth
- Structural normal brain

HOSPITAL NAME

Mobile Pet Imaging
CFL

INTERPRETATION OF THE FINDINGS & FURTHER RECOMMENDATIONS

REFERRING VET

Borecky In the present study of the brain, there is no evidence of macromorphological disease. If not yet done so, the workup should be complemented by examination of CSF and complete bloodwork to screen for brain disease that is not necessarily associated with structural changes of the brain parenchyma and other systemic illness. In case of the strong clinical suspicion of structural intraparenchymal changes an MRI may be considered.

INVOICE

52985 The geographic osteolytic lesion at the lingual aspect of the mandibular incisor teeth is suggestive for periodontal abscess/granuloma formation or odontogenic cystic lesion. Extraction of the respective teeth appears beneficial.

DATE

7-20-22



PATIENT

Stella Reyes

SPECIES

Canine

BREED

Besenji

SEX

FS

AGE

11 Years, 7 Months

INTERPRETED BY

Sebastian Schaub, DVM
Dr. med. vet. DipECVDI

HOSPITAL NAME

Mobile Pet Imaging
CFL

REFERRING VET

Borecky

INVOICE

52985

DATE

7-20-22

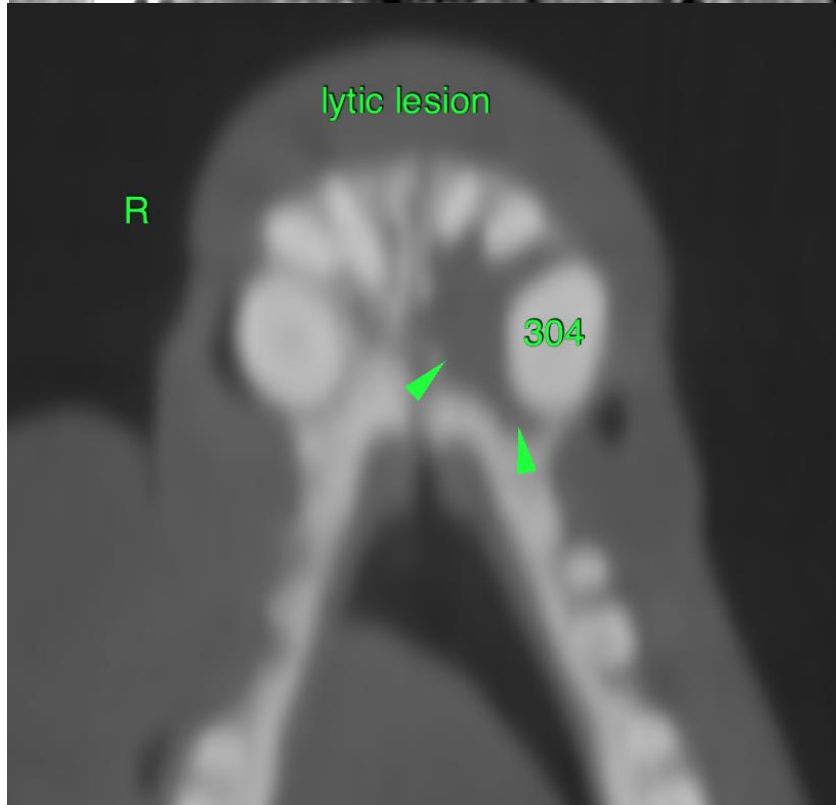
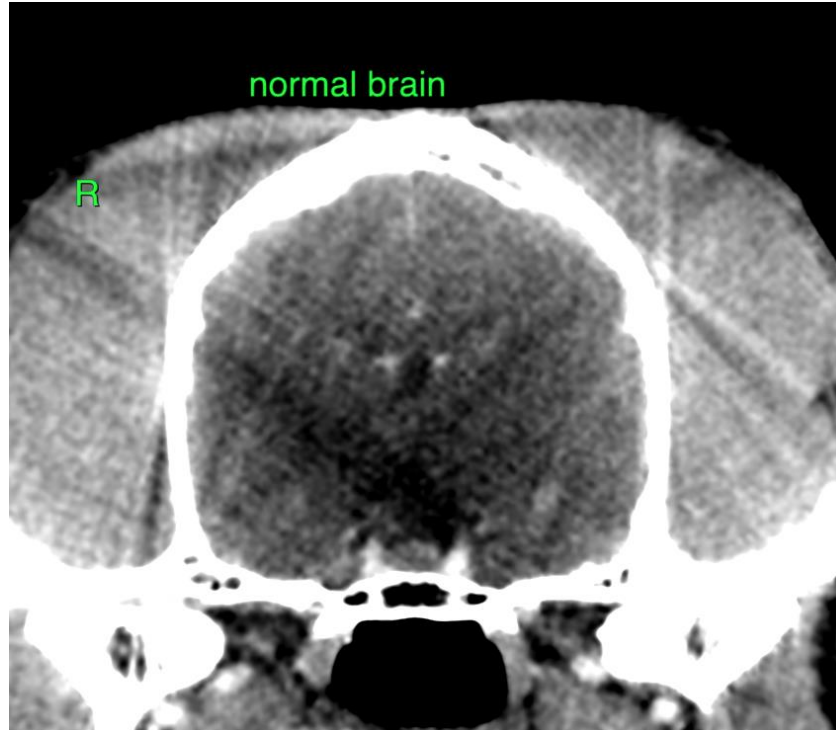



PATIENT

Stella Reyes

The information and recommendations provided are based on the images presented by the referring veterinarian/sonographer. No evaluation can be communicated regarding pathology that was not visible in the image/video clips provided.

SPECIES

Canine

Thank you for this referral. If the clinical or image interpretation does not parallel your findings or if I can be of any further assistance please contact me.

BREED

Besenji

Sebastian Schaub, Sebastian Schaub, DVM, Dr. med. vet. DipECVDI
sebast.schaub@gmail.com

SEX

FS

AGE

11 Years, 7 Months

INTERPRETED BY

Sebastian Schaub, DVM
Dr. med. vet. DipECVDI

HOSPITAL NAME

Mobile Pet Imaging
CFL

REFERRING VET

Borecky

INVOICE

52985

DATE

7-20-22