



PATIENT

Nina Clement

PRESENTING CLINICAL SIGNS

Had a fight with a bigger dog 4 days ago - bigger dog tried to bite the face on the L side. Since then, been limping on L front leg. Seems in pain in palpating both front leg and extremely painful when opening mouth. Crack sound on L side when opening the mouth on L side of mandible - need to r/o any luxation or fracture

SPECIES

Canine

RADIOGRAPHIC STUDY OF THE SKULL AND SHOULDER JOINTS

Radiographs of the skull and shoulder joints in two imaging planes are provided for review.

BREED

Rottweiler X

RADIOGRAPHIC FINDINGS

The osseous and surrounding soft tissue structures of the calvarium present no abnormalities.

In the lateral views, the bodies of the mandible are superimposed on each other. Both temporomandibular joints are in situ.

SEX

Female

In the craniocaudal oblique projection of the left shoulder joint , an isolated roundish mineral opaque body is seen at the medial aspect of the proximal humerus, measuring 2.5 mm in size. The mineralized body is not appreciated in the lateral projections of the shoulder joint.

AGE

10 Weeks

RADIOGRAPHIC DIAGNOSIS

- Isolated mineralized body at the medial aspect of the left proximal humerus
- Normal appearing temporomandibular joints

INTERPRETED BY

Sebastian Schaub, DVM
Dr. med. vet. DipECVDI

INTERPRETATION OF THE FINDINGS & FURTHER RECOMMENDATIONS

The mineralized body at the medial aspect of the left humerus in combination with the history is concerning for avulsion fragment – the bed cannot be specified. Either ultrasound or a CT study might be used as advanced imaging modality – although treatment options might be limited to conservative management due to the small size.

HOSPITAL NAME

Truscott Animal Hospital

In the radiographic study of the head, no fracture of the mandible or luxation of the temporomandibular joint can be appreciated. However, due to inherent obliquity and superimposition with the contralateral mandible, fracture might be missed. If there is clinical evidence of fracture of the mandible, either rostromedial to caudolateral oblique projections of the left mandible or a CT study of the skull are recommended.

REFERRING VET

Dr. Medhat Meawad

INVOICE

52997

DATE

7-20-22



PATIENT

Nina Clement

SPECIES

Canine

BREED

Rottweiler X

SEX

Female

AGE

10 Weeks

INTERPRETED BY

Sebastian Schaub, DVM
Dr. med. vet. DipECVDI

HOSPITAL NAME

Truscott Animal
Hospital

REFERRING VET

Dr. Medhat Meawad

INVOICE

52997

DATE

7-20-22

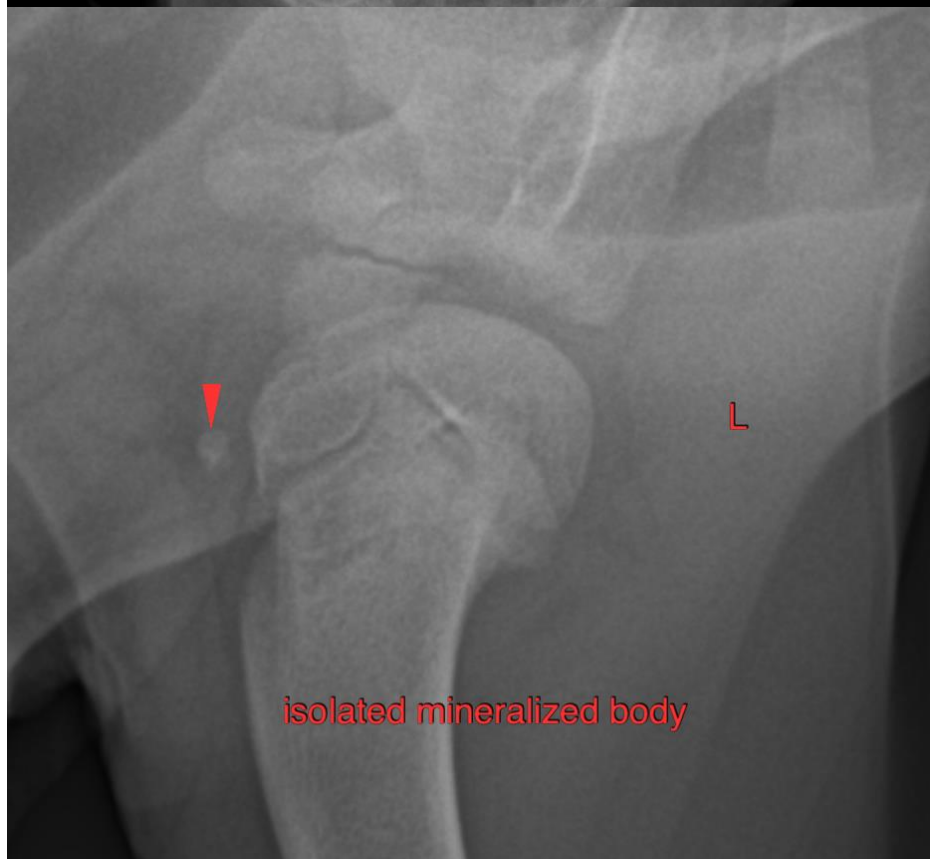



PATIENT

Nina Clement

The information and recommendations provided are based on the images presented by the referring veterinarian/sonographer. No evaluation can be communicated regarding pathology that was not visible in the image/video clips provided.

SPECIES

Canine

Thank you for this referral. If the clinical or image interpretation does not parallel your findings or if I can be of any further assistance please contact me.

Sebastian Schaub, Sebastian Schaub, DVM, Dr. med. vet. DipECVDI
sebast.schaub@gmail.com

BREED

Rottweiler X

SEX

Female

AGE

10 Weeks

INTERPRETED BY

Sebastian Schaub, DVM
Dr. med. vet. DipECVDI

HOSPITAL NAME

Truscott Animal
Hospital

REFERRING VET

Dr. Medhat Meawad

INVOICE

52997

DATE

7-20-22