



**PATIENT PRESENTING CLINICAL SIGNS**

Jack Gabrick  
 Jack threw up a few days ago and has thrown up at least 2 times since then. Each pile of vomit has kibble in it. Since he threw up he has been hiccupping and not wanting to eat as much. Jack usually goes after food and always eats, he usually gets 2/3 cup a day but he has barely been eating 1/3 cup. Jack will still beg for food and then go up and sniff the food and walk away. He has had some treats today.

**SPECIES**

Feline

Abnormal PE/Chem/CBC/UA Results: Unremarkable exam Fever- 103.4

**RADIOGRAPHIC STUDY OF THE ABDOMEN**

**BREED**

DSH

Radiographs of the abdomen in three imaging planes are provided for review.

**RADIOGRAPHIC FINDINGS**

The surrounding bony structures are within normal limits.

**SEX**

MN

No abnormalities of the extraabdominal soft tissues are noted. The abdominal wall is smooth and thin.

The serosal detail is maintained throughout the peritoneal and retroperitoneal space.

**AGE**

4 Years, 2 Months

The liver is appropriate in position, size and presents uniform opacity.

The splenic head is in the anticipated position and within normal limits for size and opacity.

**INTERPRETED BY**

Sebastian Schaub, DVM  
 Dr. med. vet. DipECVDI

The pancreas can be appreciated at the medial aspect of the spleen, as a fusiform shaped soft tissue opaque structure – due to surrounding fat.

Both kidneys are seen and present with normal size, shape, delineation and opacity. The urinary bladder is in its anticipated position. No radiopaque calculi are noted throughout the upper and lower urinary tract.

**HOSPITAL NAME**

Elizabeth Animal Hospital

The stomach is in its anticipated position and presents normal content.

The small intestinal loops are of even diameter and non-dilated, a small amount of gas is seen within the small intestinal loops and considered within normal limits.

The colon is seen in the expected position and presents with appropriate content.

**REFERRING VET**

Leon Anderson, DVM

**RADIOGRAPHIC DIAGNOSIS**

- Normal abdomen

**INTERPRETATION OF THE FINDINGS & FURTHER RECOMMENDATIONS**

**INVOICE**

52998

The radiographic study of the abdomen presents without abnormalities. There is no evidence of radiopaque foreign material or signs for gastrointestinal mechanical obstruction. The material in the stomach is considered as chymus due to preceding food intake – if there was no recent food intake delayed gastric emptying, due to gastritis or pancreatitis might be a consideration. If clinical signs are refractory to therapy, recommend follow up radiographs or a complete abdominal ultrasound examination; in some cases, a high ileus may lack classical radiographic signs of mechanical obstruction.

**DATE**

7-20-22



**PATIENT**

Jack Gabrick

**SPECIES**

Feline

**BREED**

DSH

**SEX**

MN

**AGE**

4 Years, 2 Months

**INTERPRETED BY**

Sebastian Schaub, DVM  
Dr. med. vet. DipECVDI

**HOSPITAL NAME**

Elizabeth Animal  
Hospital

**REFERRING VET**

Leon Anderson, DVM

**INVOICE**

52998

**DATE**

7-20-22

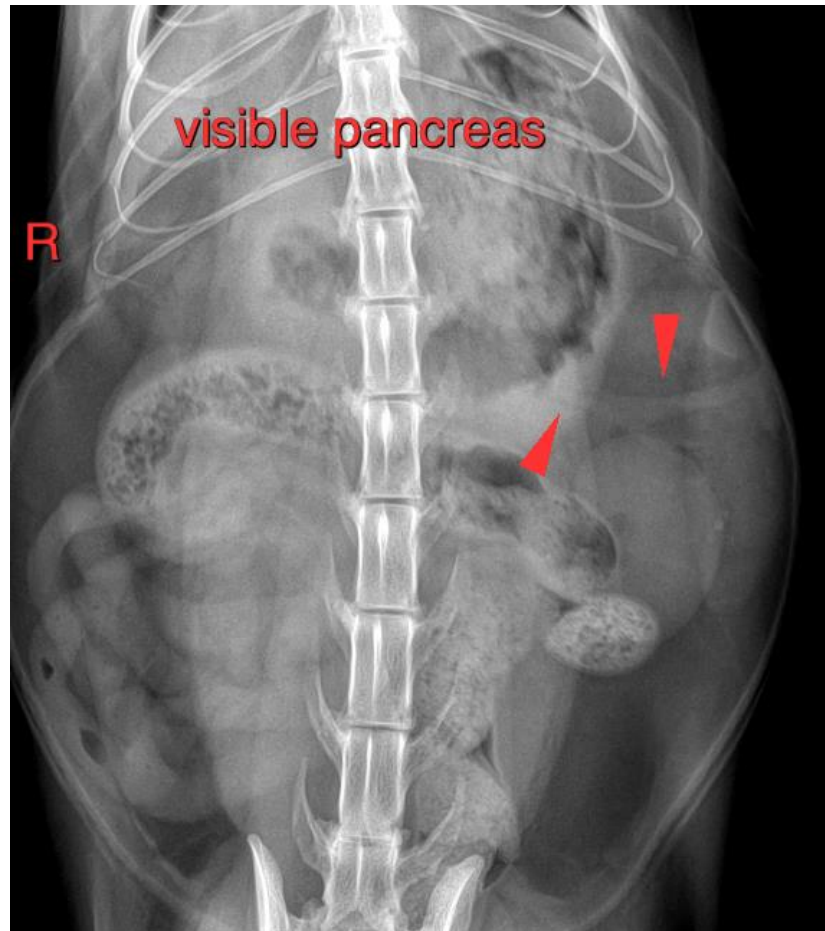

The information and recommendations provided are based on the images presented by the referring veterinarian/sonographer. No evaluation can be communicated regarding pathology that was not visible in the image/video clips provided.

Thank you for this referral. If the clinical or image interpretation does not parallel your findings or if I can be of any further assistance please contact me.

**Sebastian Schaub**, Sebastian Schaub, DVM, Dr. med. vet. DipECVDI  
sebast.schaub@gmail.com