



PATIENT PRESENTING CLINICAL SIGNS

Pippin Rodriguez Hx of chronic otitis, left worse than right. Eval for otitis media. Also two non healing cutaneous lesions at base of left pinna

SPECIES COMPUTED TOMOGRAPHY OF THE SKULL

Feline A high resolution pre- and post-contrast CT study of the skull is provided for review.

COMPUTED TOMOGRAPHIC FINDINGS

BREED Triadan 307, 401 and 407 are absent.

DSH The nasal cavity presents the expected aerated spaces between thin & even conchae and turbinates with smooth mucosal lining.

SEX Both temporomandibular joints present congruent joint spaces with even subchondral bone surfaces and are considered within normal limits.

Neutered Male Both tympanic bullae are aerated, the mucosal lining is not seen, the bony wall is smooth and thin. The epithelial lining of the left external ear canal is mildly irregular, and a very small amount of soft tissue material is seen in the lumen of the left external ear canal. At the caudal aspect of the base of the left pinna, a mild irregular marginated, plaque like, moderate contrast enhancing cutaneous lesion measuring 6 mm in diameter is seen.

AGE 7 Years The brain presents no deviation from normal anatomy and symmetry. The brain parenchyma is homogeneous and within normal limits for attenuation and distribution of contrast enhancement. The ventricular system is non-dilated and symmetric.

INTERPRETED BY The submandibular and medial retropharyngeal lymph nodes are small and elongated with a normal short-to-long-axis-ratio is < 0.5, the attenuation and contrast enhancement pattern is uniform.

Sebastian Schaub, DVM
Dr. med. vet. DipECVDI

COMPUTED TOMOGRAPHIC DIAGNOSIS

- HOSPITAL NAME** Mobile Pet Imaging
- History of left sided otitis externa
 - Small cutaneous nodule base of left pinna
 - Absent triadan 307, 401 and 407
 - No evidence of otitis media

REFERRING VET INTERPRETATION OF THE FINDINGS & FURTHER RECOMMENDATIONS

Meaux The changes of the left external ear canal are fitting the history of otitis externa. There is no signs for accompanying otitis media or other pathology triggering otitis externa (e.g. polyp, neoplasia).

INVOICE The cutaneous lesions at the base of the left pinna are non-specific and for differentiation between benign or malignant lesion FNA sampling or excisional biopsy can be considered.

52951

DATE

7-19-22



PATIENT

Pippin Rodriguez

SPECIES

Feline

BREED

DSH

SEX

Neutered Male

AGE

7 Years

INTERPRETED BY

Sebastian Schaub, DVM
Dr. med. vet. DipECVDI

HOSPITAL NAME

Mobile Pet Imaging

REFERRING VET

Meaux

INVOICE

52951

DATE

7-19-22

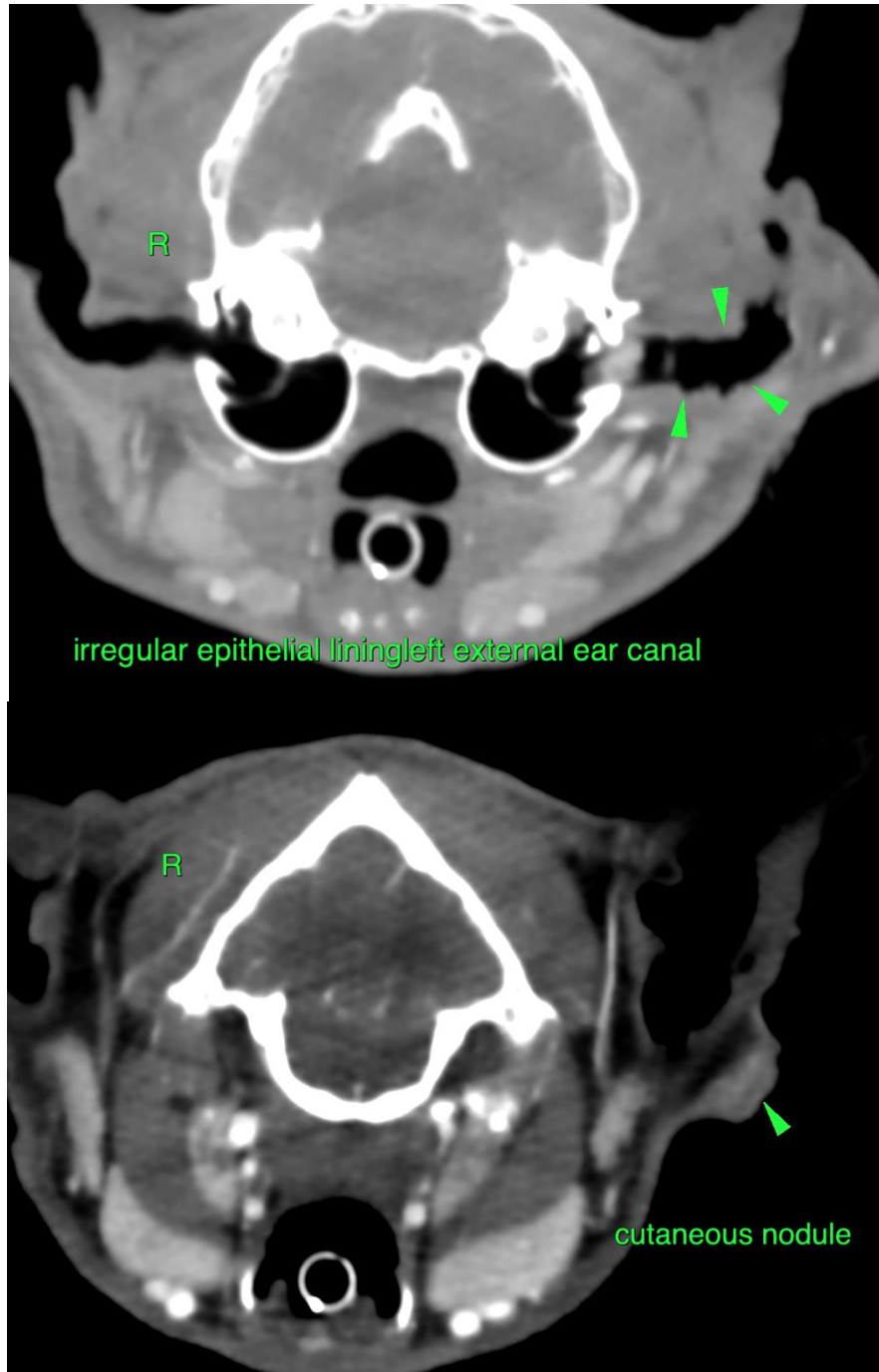



PATIENT

Pippin Rodriguez

The information and recommendations provided are based on the images presented by the referring veterinarian/sonographer. No evaluation can be communicated regarding pathology that was not visible in the image/video clips provided.

SPECIES

Feline

Thank you for this referral. If the clinical or image interpretation does not parallel your findings or if I can be of any further assistance please contact me.

Sebastian Schaub, Sebastian Schaub, DVM, Dr. med. vet. DipECVDI
sebast.schaub@gmail.com

BREED

DSH

SEX

Neutered Male

AGE

7 Years

INTERPRETED BY

Sebastian Schaub, DVM
Dr. med. vet. DipECVDI

HOSPITAL NAME

Mobile Pet Imaging

REFERRING VET

Meaux

INVOICE

52951

DATE

7-19-22