



**PATIENT PRESENTING CLINICAL SIGNS**

Manolito Ballester Blood in the litter box for almost 3 days  
Abnormal PE/Chem/CBC/UA Results: N/A

**SPECIES RADIOGRAPHIC STUDY OF THE ABDOMEN**

Feline Radiographs of the abdomen in three imaging planes are provided for review.

**RADIOGRAPHIC FINDINGS**

**BREED** The surrounding bony structures are within normal limits.

Domestic Shorthair No abnormalities of the extraabdominal soft tissues are noted. The abdominal wall is smooth and thin.  
The serosal detail is maintained throughout the peritoneal and retroperitoneal space.

**SEX** The liver is appropriate in position, size and presents uniform opacity.

Male Neutered The splenic head is in the anticipated position and within normal limits for size and opacity.

**AGE** The right kidney cannot be clearly delineated. The volume of the left kidney is decreased and the left kidney has an irregular shape, presenting convex bulge of the cranial pole – mineral opaque material is seen in the imaging plane of the left renal pelvis. The urinary bladder is in its anticipated position and empty. No radiopaque calculi are noted throughout the lower urinary tract.

10 Years The stomach is in its anticipated position and presents normal content.

**INTERPRETED BY** The small intestinal loops are of even diameter and non-dilated, a small amount of gas is seen within the small intestinal loops and considered within normal limits.

Sebastian Schaub, DVM  
Dr. med. vet. DipECVDI

The colon is seen in the expected position and presents with appropriate content.

**HOSPITAL NAME RADIOGRAPHIC DIAGNOSIS**

St. Catherine's Animal  
Hospital

- Irregular marginated left kidney
- Right kidney cannot be clearly delineated
- Left sided nephrolithiasis

**REFERRING VET INTERPRETATION OF THE FINDINGS & FURTHER RECOMMENDATIONS**

Dr. Williams The unusual shape and changes of the left kidney are most consistent with chronic nephropathy, rotation of the left kidney and nephrolithiasis. However, due to the unusual shape and increased convexity of the cranial pole a renal cyst, abscess or mass are potentials. Complementing workup by an abdominal ultrasound examination would be ideal for evaluation of the renal architecture and ruling in/out a renal mass entirely.

**INVOICE**

59445

**DATE**

7-18-23



**PATIENT**

Manolito Ballester

**SPECIES**

Feline

**BREED**

Domestic Shorthair

**SEX**

Male Neutered

**AGE**

10 Years

**INTERPRETED BY**

Sebastian Schaub, DVM  
Dr. med. vet. DipECVDI

**HOSPITAL NAME**

St. Catherine's Animal  
Hospital

**REFERRING VET**

Dr. Williams

**INVOICE**

59445

**DATE**

7-18-23

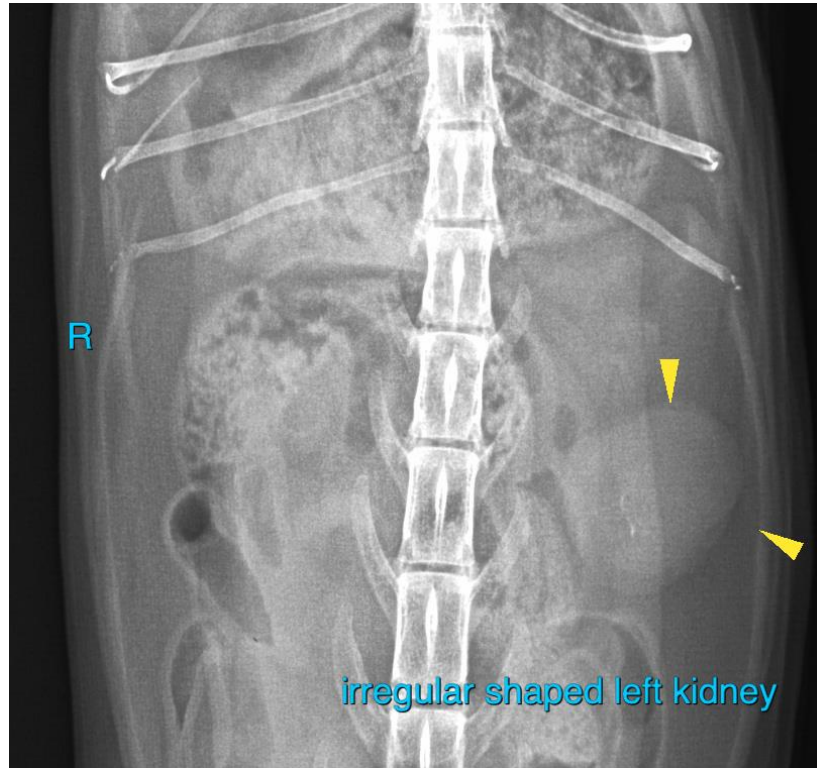

The information and recommendations provided are based on the images presented by the referring veterinarian/sonographer. No evaluation can be communicated regarding pathology that was not visible in the image/video clips provided.

Thank you for this referral. If the clinical or image interpretation does not parallel your findings or if I can be of any further assistance please contact me.

**Sebastian Schaub**, Sebastian Schaub, DVM, Dr. med. vet. DipECVDI  
[info@sonopath.com](mailto:info@sonopath.com)