



**PATIENT**

Charlie Metcalfe

**PRESENTING CLINICAL SIGNS**

ACUTE ONSET HIND END LAMENESS. MORBIDLY OBESE.

**RADIOGRAPHIC STUDY OF THE PELVIS**

**SPECIES**

Radiographs of the pelvis in two orthogonal imaging planes are provided for review.

Canine

**RADIOGRAPHIC FINDINGS**

**BREED**

The periarticular bones of the left stifle joint present advanced osteophyte new bone formation. The left acetabular groove is shallow, and the center of the left femoral head is lateral to the dorsal acetabular rim.

Lab

The right coxofemoral joint presents smooth osseous margins and congruent joint space, unremarkable.

**SEX**

**RADIOGRAPHIC DIAGNOSIS**

Neutered Male

- Advanced degenerative joint disease left coxofemoral joint due to hip dysplasia

**AGE**

**INTERPRETATION OF THE FINDINGS & FURTHER RECOMMENDATIONS**

9 Years, 11 Months

The radiographic study of the pelvis presents evidence of advanced degenerative joint disease of the left coxofemoral joint due to hip dysplasia. As the radiographic changes are chronic, acute on chronic insult might be a potential cause for the acute onset of clinical signs. Consider a clinical trial with rest and NSAID and reevaluating the patient if clinical signs are refractory to therapy. Rule out lameness originating from the distal aspects of the left hind limb as well.

**INTERPRETED BY**

Sebastian Schaub, DVM  
Dr. med. vet. DipECVDI

**HOSPITAL NAME**

Reid Veterinary  
Hospital

**REFERRING VET**

Dr. Tim Reid

**INVOICE**

52930

**DATE**

7-18-22



**PATIENT**

Charlie Metcalfe

**SPECIES**

Canine

**BREED**

Lab

**SEX**

Neutered Male

**AGE**

9 Years, 11 Months

**INTERPRETED BY**

Sebastian Schaub, DVM  
Dr. med. vet. DipECVDI

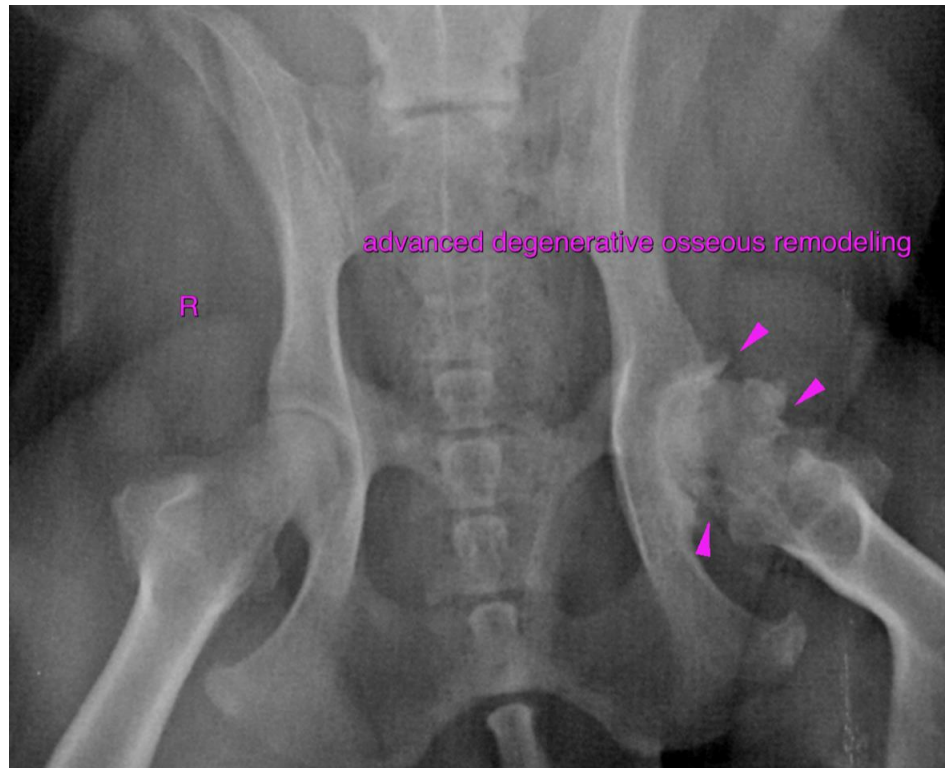

**HOSPITAL NAME**

Reid Veterinary  
Hospital

**REFERRING VET**

Dr. Tim Reid

**INVOICE**

52930

**DATE**

7-18-22

The information and recommendations provided are based on the images presented by the referring veterinarian/sonographer. No evaluation can be communicated regarding pathology that was not visible in the image/video clips provided.

Thank you for this referral. If the clinical or image interpretation does not parallel your findings or if I can be of any further assistance please contact me.

**Sebastian Schaub**, Sebastian Schaub, DVM, Dr. med. vet. DipECVDI  
sebast.schaub@gmail.com