



PATIENT PRESENTING CLINICAL SIGNS

Kayda Morris Mass associated with bladder. CT for pre-surgical planning.
Abnormal PE/Chem/CBC/UA Results: Increased ALT 198 U/L, alpk 229 U/L

SPECIES COMPUTED TOMOGRAPHY OF THE ABDOMEN

Canine A high resolution pre- and post-contrast CT study of the abdomen is provided for review.

COMPUTED TOMOGRAPHIC FINDINGS

BREED In the right caudal abdomen, at the right lateral aspect of the urinary bladder, an ovoid shaped, uniform soft tissue attenuating and heterogeneous contrast enhancing mass is appreciated; measuring 5.5 x 3.6 x 6.7 cm. The mass is in contact with the urinary bladder medially, mildly depressing the urinary bladder wall. The urinary bladder wall presents the expected wall layering. Cranial to the peritoneal mass, multiple nodular lesions are seen the peritoneal cavity as well as multiple small (< 5 mm) irregular contrast enhancing peritoneal nodules throughout the entire peritoneal cavity.

Rottweiler Mix

SEX Both kidneys present within normal limits for size, shape and organ architecture. After contrast administration a bilaterally symmetric and uniform nephro- and pyelogram is noted.

FS

The adrenal glands are within normal limits for size, shape and organ architecture.

AGE Both liver and spleen present with normal shape, even surface, uniformly attenuating parenchyma and homogeneous contrast enhancement, unremarkable.

10 Years

INTERPRETED BY The pancreas is evenly contoured, the pancreatic parenchyma is homogeneous and presents uniform contrast enhancement.

Sebastian Schaub, DVM
Dr. med. vet. DipECVDI The position, delineation, wall and content of the gastrointestinal tract are considered within normal limits throughout.

The right medial iliac lymph node is prominent.

HOSPITAL NAME The intervertebral discs T13/L1 to L3/L4 are protruding into the vertebral canal, distorting the ventral epidural space. Multifocal advanced spondylosis formation is seen along the Both coxofemoral joints present advanced osteophyte new bone formation. The acetabular groove bilaterally is shallow and the center of the femoral heads is lateral to the dorsal acetabular rim. The femoral heads are misshapen and flattened. Post contrast administration, both coxofemoral joints present a significant intracapsular swelling and thickened joint capsule.

Bridgwater
Veterinary Hospital
and Wellness Centre

REFERRING VET **COMPUTED TOMOGRAPHIC DIAGNOSIS**

Dr. K. Choptain

- Peritoneal soft tissue mass right caudal abdomen
- Multiple peritoneal irregular contrast enhancing nodules
- Lymphadenopathy right medial iliac lymph node
- Advanced degenerative osteoarthritis and articular swelling coxofemoral joints bilaterally, due to hip dysplasia
- Intervertebral disc protrusion T13/L1 to L3/L4 with possible dynamic myelocompression
- Spondylosis deformans lumbar spine

INVOICE

59404

DATE

7-17-23



PATIENT INTERPRETATION OF THE FINDINGS & FURTHER RECOMMENDATIONS

Kayda Morris

The right caudal peritoneal mass does not appear to be associated with an abdominal organ and is most likely originating from the mesentery. The top differential is sarcoma with peritoneal metastatic spread. Ultrasound guided FNA sampling can be used as advanced minimally invasive diagnostic tool.

SPECIES

Although complete surgical excision of the large peritoneal mass is considered feasible, complete excision of the peritoneal metastasis is not feasible.

Canine

The prominent right medial retropharyngeal lymph node is concerning for metastatic disease – FNA sampling can be used for further differentiation.

BREED

Rottweiler Mix

SEX

FS

AGE

10 Years

INTERPRETED BY

Sebastian Schaub, DVM
Dr. med. vet. DipECVDI

HOSPITAL NAME

Bridgwater
Veterinary Hospital
and Wellness Centre

REFERRING VET

Dr. K. Choptain

INVOICE

59404

DATE

7-17-23

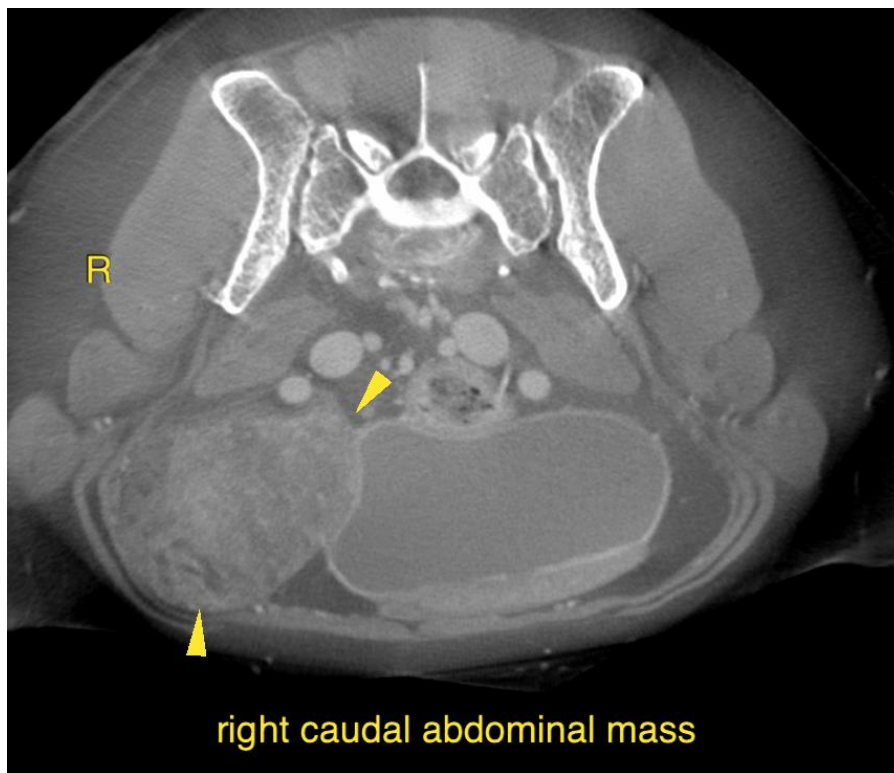



PATIENT

Kayda Morris

SPECIES

Canine

BREED

Rottweiler Mix

SEX

FS

AGE

10 Years

INTERPRETED BY

Sebastian Schaub, DVM
Dr. med. vet. DipECVDI

HOSPITAL NAME

Bridgwater
Veterinary Hospital
and Wellness Centre

REFERRING VET

Dr. K. Choptain

INVOICE

59404

DATE

7-17-23

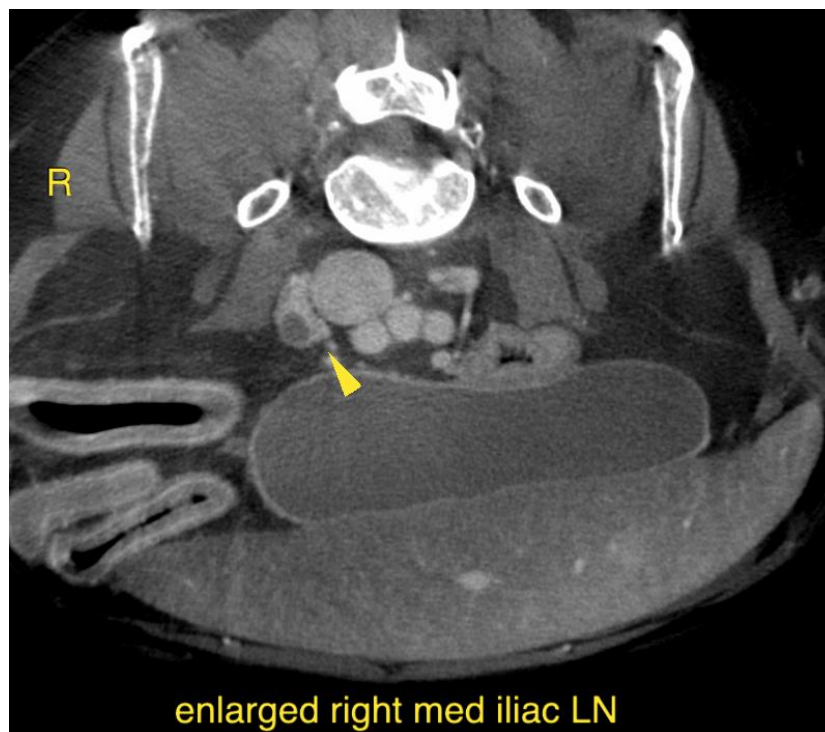
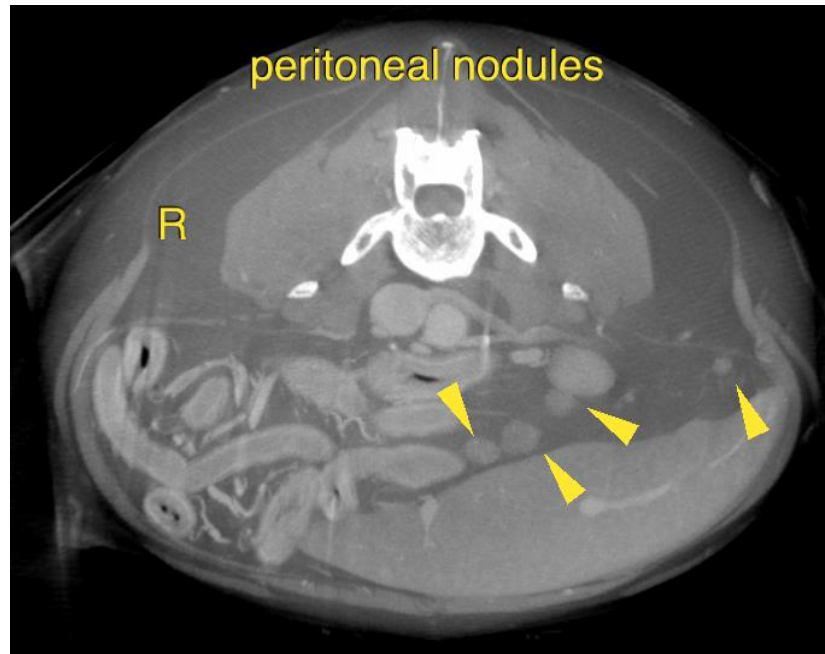



PATIENT

Kayda Morris

The information and recommendations provided are based on the images presented by the referring veterinarian/sonographer. No evaluation can be communicated regarding pathology that was not visible in the image/video clips provided.

SPECIES

Canine

Thank you for this referral. If the clinical or image interpretation does not parallel your findings or if I can be of any further assistance please contact me.

Sebastian Schaub, Sebastian Schaub, DVM, Dr. med. vet. DipECVDI
info@sonopath.com

BREED

Rottweiler Mix

SEX

FS

AGE

10 Years

INTERPRETED BY

Sebastian Schaub, DVM
Dr. med. vet. DipECVDI

HOSPITAL NAME

Bridgwater
Veterinary Hospital
and Wellness Centre

REFERRING VET

Dr. K. Choptain

INVOICE

59404

DATE

7-17-23