



PATIENT PRESENTING CLINICAL SIGNS

Kaleesie Nenezian History: acute seizures starting one week ago, bloodwork normal, UTD on vaccines, on HWP and tick prevention, taking keppra 750 mg q8h, Phenobarbital 64.8 mg BID, left eye droop about 3 weeks ago, lethargic

SPECIES

Abnormal PE/Chem/CBC/UA Results: all WNL

Canine

COMPUTED TOMOGRAPHIC STUDY OF THE SKULL

BREED

A high resolution pre- and post-contrast CT study of the skull is provided for review.

Catahoula Leopard Dog

COMPUTED TOMOGRAPHIC FINDINGS

Both temporomandibular joints present congruent joint spaces with even subchondral bone surfaces and are considered within normal limits.

SEX

Spayed Female

Both tympanic bullae are aerated, the mucosal lining is not seen, the bony wall is smooth and thin. The external ear canals are within normal limits.

AGE

11 Years

Post contrast administration, on the floor of the cranial fossa, in the left parasellar region, a broad base moderate contrast enhancing mass is seen, measuring 24 x 15 x 22 mm. The mass is distorting the overlying brain parenchyma at the same level and a mild midline shift of the brain to the right is noted.

The submandibular and medial retropharyngeal lymph nodes are small and elongated with a normal short-to-long-axis-ratio is < 0.5, the attenuation and contrast enhancement pattern is uniform.

INTERPRETED BY

Sebastian Schaub,
DVM Dr. med. vet.
DipECVDI

COMPUTED TOMOGRAPHIC DIAGNOSIS

- Intracranial extraaxial left parasellar mass

HOSPITAL NAME

St. Charles VH

INTERPRETATION OF THE FINDINGS & FURTHER RECOMMENDATIONS

The extraaxial mass on the floor of the cranial fossa is a plausible explanation for the seizure activity and is consistent with extraaxial neoplasm – differentials include meningioma, round cell tumor, granular cell tumor, craniopharyngioma, other.

REFERRING VET

Dr. Terri Parrott

INVOICE

23416

DATE

7/14/23



PATIENT

Kaleesie Nenezian

SPECIES

Canine

BREED

Catahoula Leopard
Dog

SEX

Spayed Female

AGE

11 Years

INTERPRETED BY

Sebastian Schaub,
DVM Dr. med. vet.
DipECVDI

HOSPITAL NAME

St. Charles VH

REFERRING VET

Dr. Terri Parrott

INVOICE

23416

DATE

7/14/23

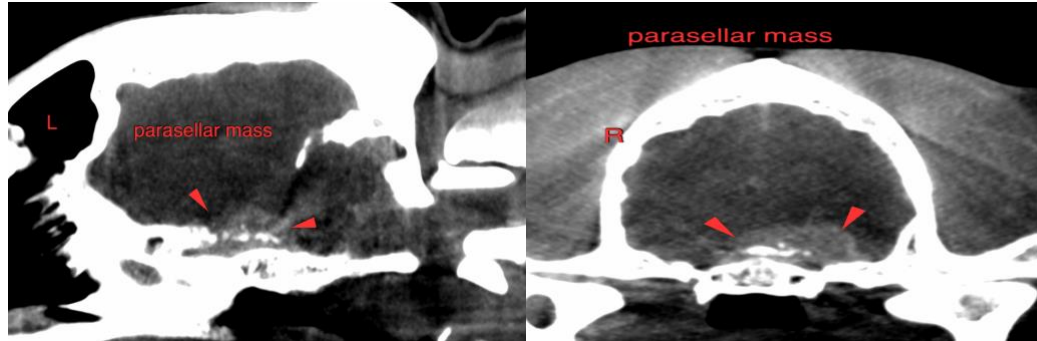

The information and recommendations provided are based on the images presented by the referring veterinarian/sonographer. No evaluation can be communicated regarding pathology that was not visible in the image/video clips provided.

Thank you for this referral. If the clinical or image interpretation does not parallel your findings or if I can be of any further assistance please contact me.

Sebastian Schaub, Sebastian Schaub, DVM, Dr. med. vet. DipECVDI
info@sonopath.com