



**PATIENT**

Xenna Rivero

**PRESENTING CLINICAL SIGNS**

limping on and off right front leg.  
Abnormal PE/Chem/CBC/UA Results: wnl

**SPECIES**

Canine

**RADIOGRAPHIC STUDY OF THE SHOULDER JOINTS AND FRONT PAWS**

A complete set of radiographs of the shoulder joints and the front paws are provided for review. Radiographs are provided in JPEG file format.

**BREED**

Rottweiler

**RADIOGRAPHIC FINDINGS**

The cranial aspect of the major tubercle of the right humerus presents a mild radiolucent zone and mild immature periosteal new bone formation – region of the insertion of the supraspinatus muscle. The remainder of the osseous structures of the right shoulder joint are within normal limits.

**SEX**

FS

At the craniodistal aspect of the major tubercle of the left humerus, a small roundish sclerotic zone is appreciated.

Both elbow joints present evidence of mild osteophyte new bone formation.

**AGE**

6 Years

The soft tissues of the front paws are burned out due to overexposure. No abnormalities of the osseous structures of both front paws are appreciated.

**RADIOGRAPHIC DIAGNOSIS**

- Degenerative osteoarthritis elbow joints bilaterally
- Insertional desmopathy right supraspinatus muscle
- Calcifying tendinopathy left supraspinatus muscle
- Normal front paws

**INTERPRETED BY**

Sebastian Schaub, DVM  
Dr. med. vet. DipECVDI

**HOSPITAL NAME**

The Collegeway  
Animal Hospital

**INTERPRETATION OF THE FINDINGS & FURTHER RECOMMENDATIONS**

The clinical relevance of the tendinopathy of the supraspinatus muscle bilaterally is unclear – and ultrasound examination of the right shoulder joint might be used for further definition.

The main finding in this case might be the evidence of mild degenerative osteoarthritis of the elbow joint, concerning for underlying elbow dysplasia. Check if pain can be elicited by pressure on the medial compartment of the elbow joints, supporting the diagnosis.

**REFERRING VET**

Dr. Ehab Hanna

**INVOICE**

52872

**DATE**

7-14-22



**PATIENT**

Xenna Rivero

**SPECIES**

Canine

**BREED**

Rottweiler

**SEX**

FS

**AGE**

6 Years

**INTERPRETED BY**

Sebastian Schaub, DVM  
Dr. med. vet. DipECVDI

**HOSPITAL NAME**

The Collegeway  
Animal Hospital

**REFERRING VET**

Dr. Ehab Hanna

**INVOICE**

52872

**DATE**

7-14-22

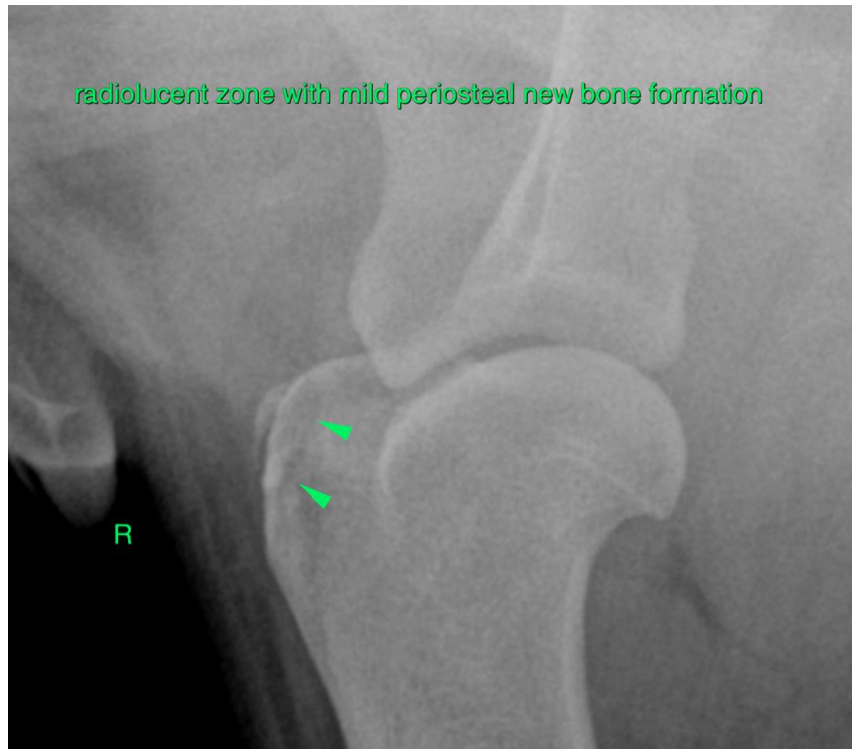

radiolucent zone with mild periosteal new bone formation

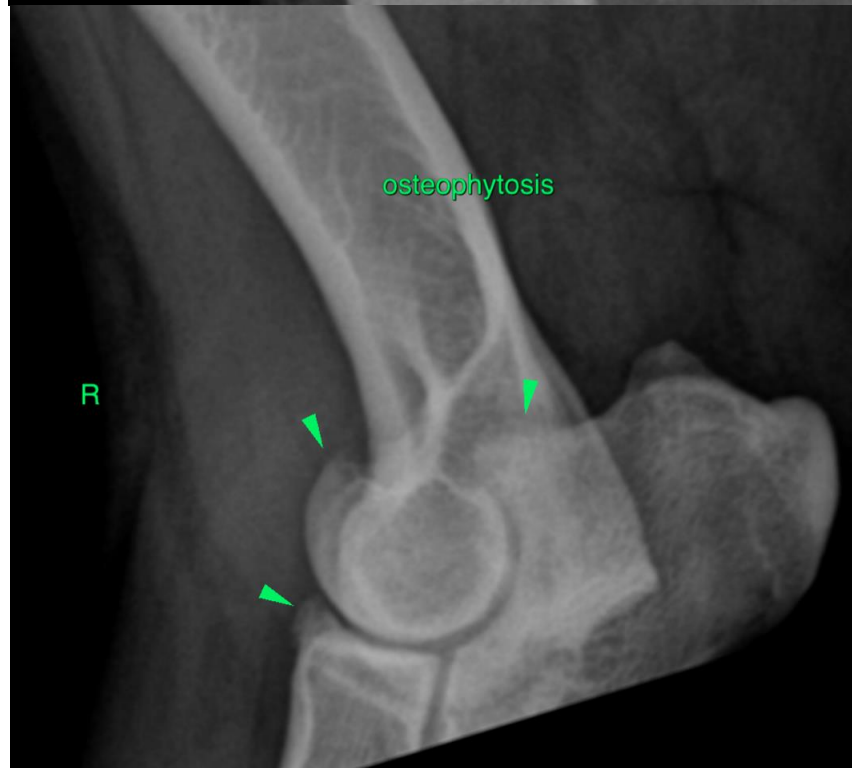

osteophytosis



**PATIENT**

Xenna Rivero

**SPECIES**

Canine

The information and recommendations provided are based on the images presented by the referring veterinarian/sonographer. No evaluation can be communicated regarding pathology that was not visible in the image/video clips provided.

**BREED**

Rottweiler

Thank you for this referral. If the clinical or image interpretation does not parallel your findings or if I can be of any further assistance please contact me.

**Sebastian Schaub**, Sebastian Schaub, DVM, Dr. med. vet. DipECVDI  
sebast.schaub@gmail.com

**SEX**

FS

**AGE**

6 Years

**INTERPRETED BY**

Sebastian Schaub, DVM  
Dr. med. vet. DipECVDI

**HOSPITAL NAME**

The Collegeway  
Animal Hospital

**REFERRING VET**

Dr. Ehab Hanna

**INVOICE**

52872

**DATE**

7-14-22