



PATIENT

Russell Dicosola

PRESENTING CLINICAL SIGNS

Ever since Russell got back from the kennel he has not been himself. His eyes are goopy and his energy is down. Jeffery said it looks like his is in pain when he walks because he is all scrunched up. Russell has also been panting a lot. He also has been coughing on and off.

SPECIES

Canine

Abnormal PE/Chem/CBC/UA Results: FULL FEEL AND TENDER TO DEEP PALPATION. PANTING EXCESSIVELY NASAL CONGESTION, POSITIVE MIRROR TEST- GOOD AIR FLOW THROUGH BOTH NOSTRILS BILATERAL GREEN OCULAR DISCHARGE MILD PERIPHERAL CORNEAL EDEMA

BREED

Wheaten Terrier

RADIOGRAPHIC STUDY OF THE THORAX & ABDOMEN

A complete set of radiographs of the thorax and abdomen is provided for review.

RADIOGRAPHIC FINDINGS

SEX

MN

Thorax

The surrounding bony structures are within normal limits.

AGE

13 Years, 10 Months

The extrathoracic soft tissues present homogeneous without abnormalities.

The heart is of normal size and shape, there is no evidence of cardiac chamber or vascular enlargement. The pulmonary vasculature is within normal limits.

INTERPRETED BY

Sebastian Schaub, DVM
Dr. med. vet. DipECVDI

The cranial mediastinum presents the expected soft tissue opacity. The mediastinal width is less than twice the width of the vertebral column at the same level.

The trachea is normal in diameter and presents the anticipated course. The luminal outline of the trachea is smooth.

HOSPITAL NAME

Elizabeth Animal
Hospital

The bronchial tree presents with thin walls and tapers uniformly towards the periphery as expected.

The lung parenchyma presents the expected architecture and opacity; the intrapulmonary vascular branching is seen up to the third order lung vessels.

REFERRING VET

Leon Anderson, DVM

The diaphragm is well delineated with even surface and the expected mild cranial bulging of the diaphragmatic cupola.

Abdomen

INVOICE

52881

The surrounding bony structures are within normal limits.

No abnormalities of the extraabdominal soft tissues are noted. The abdominal wall is smooth and thin.

DATE

7-14-22

The serosal detail is maintained throughout the peritoneal and retroperitoneal space.

Superimposed on the right cranial abdomen, three linear, thin metal opaque bodies are appreciated – one is located ventral to T13 in the lateral projections.



PATIENT

The liver is appropriate in position, size and presents uniform opacity.

Russell Dicosola

The splenic head is in the anticipated position and within normal limits for size and opacity. The splenic body and tail are considered normal for position, size, shape and opacity.

SPECIES

Both kidneys are seen and present with normal size, shape, delineation and opacity. The urinary bladder is in its anticipated position. No radiopaque calculi are noted throughout the upper and lower urinary tract.

Canine

BREED

The stomach is in its anticipated position and presents normal content.

Wheaten Terrier

The small intestinal loops are of even diameter and non-dilated, a small amount of gas is seen within the small intestinal loops and considered within normal limits.

The colon is seen in the expected position and presents with appropriate content.

SEX

RADIOGRAPHIC DIAGNOSIS

MN

- Multiple migrating foreign bodies in the right cranial abdomen – small wires
- Normal thorax

AGE

INTERPRETATION OF THE FINDINGS & FURTHER RECOMMENDATIONS

13 Years, 10 Months

The radiographic study of the thorax and abdomen presents without clinically relevant abnormalities, but the small migrating wires. The latter are commonly an incidental finding and not associated with clinical signs, there is no evidence of peritonitis.

INTERPRETED BY

Sebastian Schaub, DVM
Dr. med. vet. DipECVDI

HOSPITAL NAME

Elizabeth Animal Hospital

REFERRING VET

Leon Anderson, DVM

INVOICE

52881

DATE

7-14-22

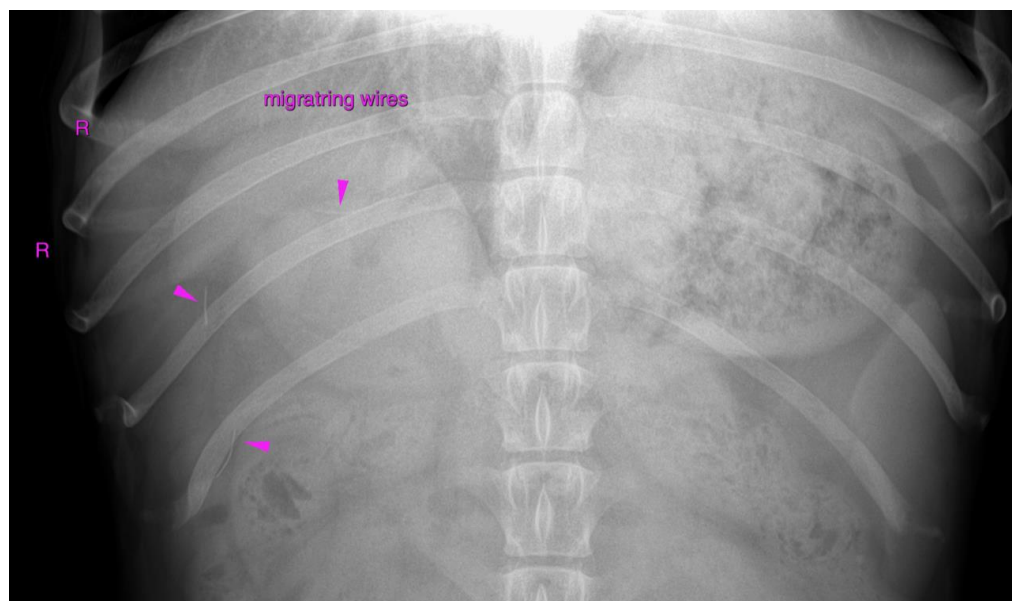



PATIENT

Russell Dicosola

SPECIES

Canine

BREED

Wheaten Terrier

SEX

MN

AGE

13 Years, 10 Months

INTERPRETED BY

Sebastian Schaub, DVM
Dr. med. vet. DipECVDI

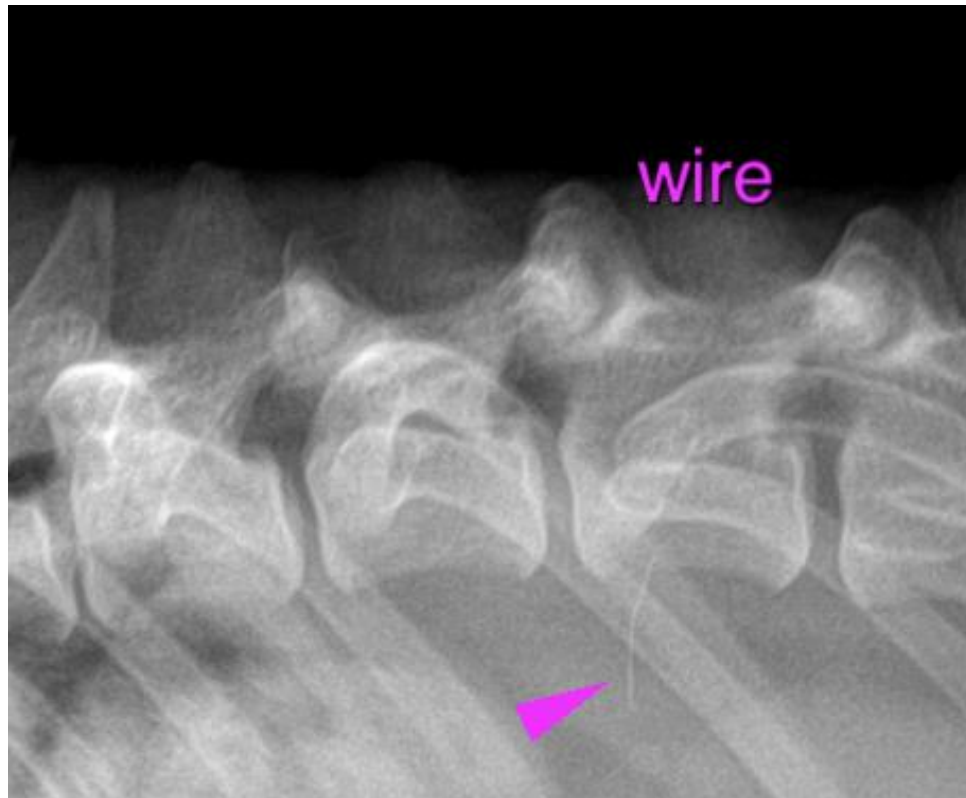

HOSPITAL NAME

Elizabeth Animal
Hospital

REFERRING VET

Leon Anderson, DVM

The information and recommendations provided are based on the images presented by the referring veterinarian/sonographer. No evaluation can be communicated regarding pathology that was not visible in the image/video clips provided.

Thank you for this referral. If the clinical or image interpretation does not parallel your findings or if I can be of any further assistance please contact me.

Sebastian Schaub, Sebastian Schaub, DVM, Dr. med. vet. DipECVDI
sebast.schaub@gmail.com

INVOICE

52881

DATE

7-14-22