



PATIENT PRESENTING CLINICAL SIGNS

Bodacious Gambacort

PAINFUL ALL OVER.

Abnormal PE/Chem/CBC/UA Results: Physical Examination Key -- (N= Normal, A= Abnormal)

SPECIES

Canine

CV/Respiratory: Normal heart rate and rhythm, no murmur, pulses strong and synchronous, normal bronchovesicular sounds. EENT: Clear OU and AU. No nasal discharge. No cough on tracheal palpation. Oral cavity: Moderate dental tartar, mild gingivitis Musculoskeletal: BCS = 8/9. Ambulatory x 4. Rear limbs: moderate to severe muscle atrophy, normal ROM on all joints, mild crepitus on stifle. Painful on extension of R hip. Uro/Perineum: No significant lesions Abd/GI: Tense, not painful on palpation. Suspected splenomegaly. No obvious masses or fluid wave palpated Lymph Nodes: No peripheral lymphadenopathy Neurological: Alert and appropriate. No significant abnormalities Skin: ~2cm, raised, firm, movable dermal mass on medial aspect of R metacarpal. 2 ~2-3cm, soft, semi-attached SQ masses on ventral thorax. Good hair coat. No ectoparasites seen Mentation: BAR Hydration: N

BREED

GSD

SEX

MN

RADIOGRAPHIC STUDY OF THE ABDOMEN

Radiographs of the abdomen in two imaging planes are provided for review.

AGE

10 Years, 6 Months

RADIOGRAPHIC FINDINGS

The surrounding bony structures are within normal limits, no abnormalities of the osseous and surrounding soft tissue structures of the lumbar spine are appreciated.

No abnormalities of the extraabdominal soft tissues are noted. The abdominal wall is smooth and thin.

INTERPRETED BY

Sebastian Schaub, DVM
Dr. med. vet. DipECVDI

The serosal detail is maintained throughout the peritoneal and retroperitoneal space.

The hepatic volume is moderately increased the liver is protruding beyond the costal arch; the gastric axis is deviated caudally. The caudoventral hepatic margins are rounded.

HOSPITAL NAME

DPC Veterinary Hospital

The splenic head is in the anticipated position and within normal limits for size and opacity. The splenic body and tail are considered normal for position, size, shape and opacity.

Both kidneys are seen and present with normal size, shape, delineation and opacity. The urinary bladder is in its anticipated position. No radiopaque calculi are noted throughout the upper and lower urinary tract.

REFERRING VET

Dr. Rivera

The stomach is in its anticipated position and presents normal content.

The small intestinal loops are of even diameter and non-dilated, a small amount of gas is seen within the small intestinal loops and considered within normal limits.

INVOICE

52878

The colon is seen in the expected position and presents with appropriate content.

RADIOGRAPHIC DIAGNOSIS

- Hepatomegaly
- Normal lumbar spine

DATE

7-14-22



PATIENT

Bodacious Gambacort

SPECIES

Canine

BREED

GSD

SEX

MN

AGE

10 Years, 6 Months

INTERPRETED BY

Sebastian Schaub, DVM
Dr. med. vet. DipECVDI

HOSPITAL NAME

DPC Veterinary
Hospital

REFERRING VET

Dr. Rivera

INVOICE

52878

DATE

7-14-22

INTERPRETATION OF THE FINDINGS & FURTHER RECOMMENDATIONS

Potentials for the hepatomegaly include metabolic hepatic disease/steroid induced hepatopathy, hepatitis or neoplastic infiltration. Ultrasound including FNA sampling can be used as minimally advanced diagnostic tests.

No abnormalities of the lumbar spine are appreciated.

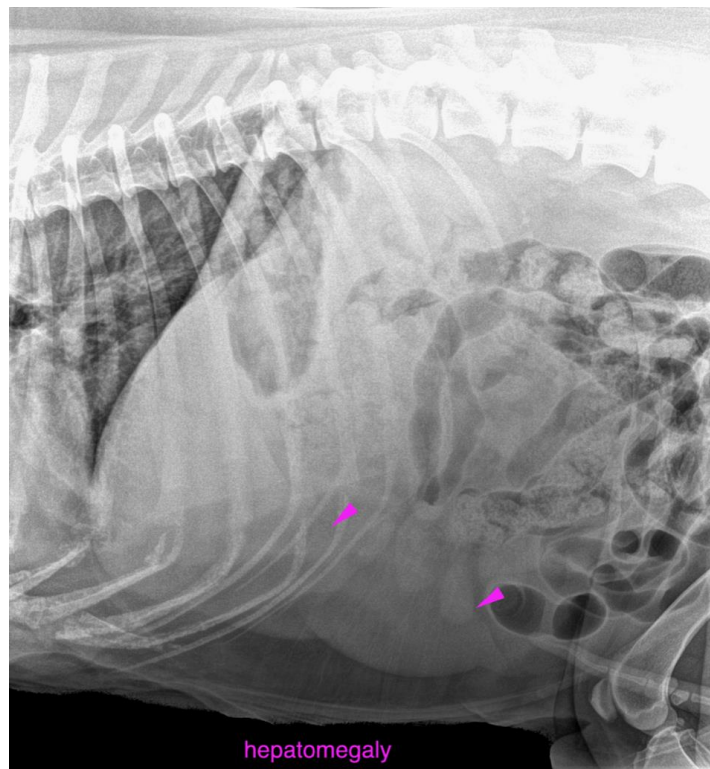

The information and recommendations provided are based on the images presented by the referring veterinarian/sonographer. No evaluation can be communicated regarding pathology that was not visible in the image/video clips provided.

Thank you for this referral. If the clinical or image interpretation does not parallel your findings or if I can be of any further assistance please contact me.

Sebastian Schaub, Sebastian Schaub, DVM, Dr. med. vet. DipECVDI
sebast.schaub@gmail.com