



**PATIENT PRESENTING CLINICAL SIGNS**

Bo Martinez Reason for Visit: ATE BONES History: 7YR OLD NEUTERED BEAGLE PRESENTED FOR EATING 6-7 WINGS AND DRUMMIES LAST NIGHT BETWEEN 6-7. THIS MORNING THERE WAS FORMED STOOL WITH BLOOD SPECKS. PATIENT MAY BE SENSITIVE IN THE ABDOMEN.

**SPECIES RADIOGRAPHIC STUDY OF THE ABDOMEN**

Canine Radiographs of the abdomen in two imaging planes are provided for review.

**BREED RADIOGRAPHIC FINDINGS**

Beagle The surrounding bony structures are within normal limits.

No abnormalities of the extraabdominal soft tissues are noted. The abdominal wall is smooth and thin.

**SEX** The serosal detail is maintained throughout the peritoneal and retroperitoneal space.

NM The hepatic volume is mildly increased the liver is protruding beyond the costal arch. The caudoventral hepatic margins are rounded.

**AGE** The splenic head is in the anticipated position and within normal limits for size and opacity. The splenic body and tail are considered normal for position, size, shape and opacity.

7 Years, 4 Months Both kidneys are seen and present with normal size, shape, delineation and opacity. The urinary bladder is in its anticipated position. No radiopaque calculi are noted throughout the upper and lower urinary tract.

**INTERPRETED BY**

Sebastian Schaub, DVM  
Dr. med. vet. DipECVDI

The stomach is in its anticipated position and presents normal content.

The small intestinal loops are of even diameter and non-dilated, a small amount of gas is seen within the small intestinal loops and considered within normal limits.

**HOSPITAL NAME**

DPC Veterinary  
Hospital

The colon is seen in the expected position and presents with appropriate content.

**RADIOGRAPHIC DIAGNOSIS**

- Mild hepatomegaly

**REFERRING VET**

Dr. White

**INTERPRETATION OF THE FINDINGS & FURTHER RECOMMENDATIONS**

No specific clinically relevant abnormalities are appreciated, but the mild hepatomegaly.

**INVOICE**

52875

Potentials for the hepatomegaly include metabolic hepatic disease/steroid induced hepatopathy, hepatitis or neoplastic infiltration. Ultrasound including FNA sampling can be used as minimally advanced diagnostic tests.

Complementing workup by blood work including cpl might be beneficial.

**DATE**

7-14-22



**PATIENT**

Bo Martinez

**SPECIES**

Canine

**BREED**

Beagle

**SEX**

NM

**AGE**

7 Years, 4 Months

**INTERPRETED BY**

Sebastian Schaub, DVM  
Dr. med. vet. DipECVDI

**HOSPITAL NAME**

DPC Veterinary  
Hospital

**REFERRING VET**

Dr. White

**INVOICE**

52875

**DATE**

7-14-22

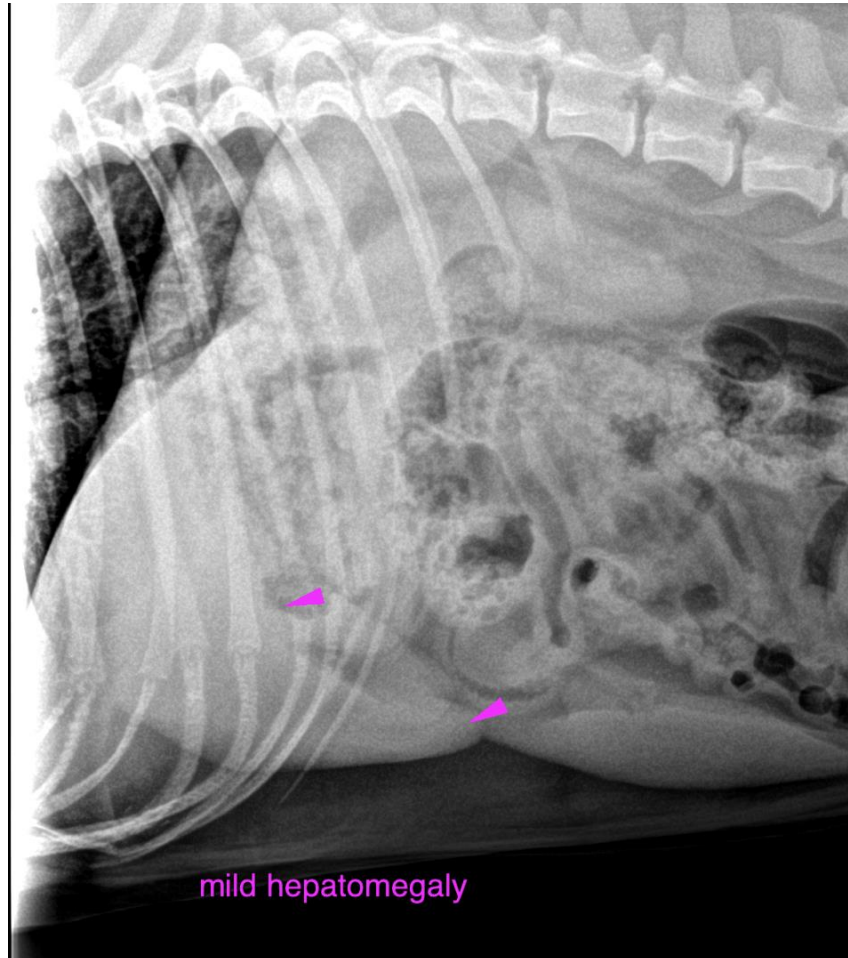

The information and recommendations provided are based on the images presented by the referring veterinarian/sonographer. No evaluation can be communicated regarding pathology that was not visible in the image/video clips provided.

Thank you for this referral. If the clinical or image interpretation does not parallel your findings or if I can be of any further assistance please contact me.

**Sebastian Schaub**, Sebastian Schaub, DVM, Dr. med. vet. DipECVDI  
sebast.schaub@gmail.com