



PATIENT PRESENTING CLINICAL SIGNS

Velvet Miller Xrays taken to determine heart murmur grade.

RADIOGRAPHIC STUDY OF THE THORAX

SPECIES Radiographs of the thorax in three imaging planes are provided for review. Images are provided in JPEG file format.

Feline

RADIOGRAPHIC FINDINGS

BREED The surrounding bony structures are within normal limits.

DSH The extrathoracic soft tissues present homogeneous without abnormalities.

The heart is of normal size and shape, there is no evidence of cardiac chamber enlargement. The aortic arch is prominent and is bulging mildly laterally, superimposing with the left cranial lung lobe. The pulmonary vasculature is within normal limits.

SEX

Female The trachea is normal in diameter and presents the anticipated course. The luminal outline of the trachea is smooth.

AGE

The bronchial tree presents with thin walls and tapers uniformly towards the periphery as expected.

The lung parenchyma presents the expected architecture and opacity; the intrapulmonary vascular branching is seen up to the third order lung vessels.

INTERPRETED BY The diaphragm is well delineated with even surface and the expected mild cranial bulging of the diaphragmatic cupola.

Sebastian Schaub, DVM
Dr. med. vet. DipECVDI

RADIOGRAPHIC DIAGNOSIS

- Redundant aortic arch

HOSPITAL NAME

Denville Animal
Hospital

INTERPRETATION OF THE FINDINGS & FURTHER RECOMMENDATIONS

The redundant aortic arch is an incidental finding and might become more prominent with age. No radiographic changes of the heart are appreciated. Anyway, for further workup of the heart murmur and to rule out underlying cardiomyopathy cardiac echo is recommended.

REFERRING VET

Dr. Reddy

INVOICE

59356

DATE

7-13-23



PATIENT

Velvet Miller

SPECIES

Feline

BREED

DSH

SEX

Female

AGE

INTERPRETED BY

Sebastian Schaub, DVM
Dr. med. vet. DipECVDI

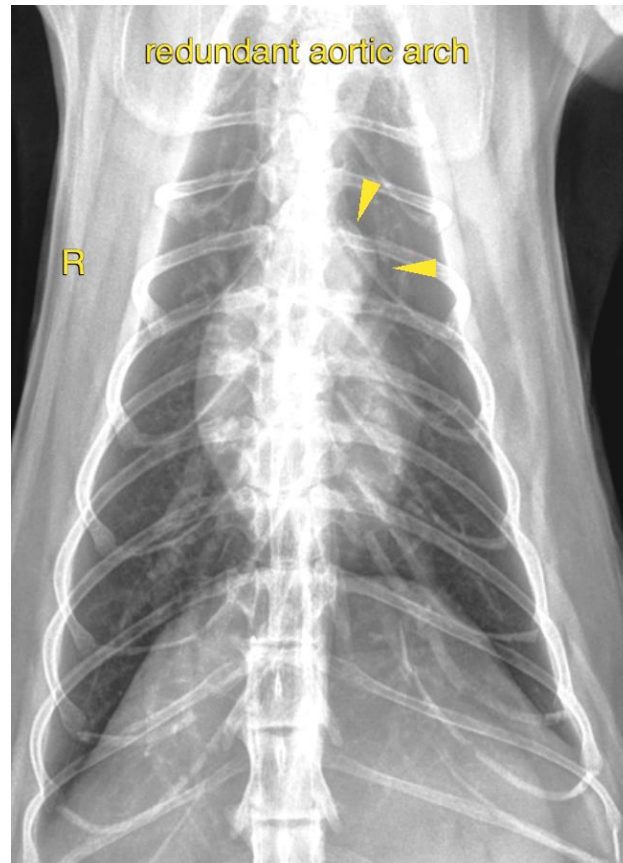

HOSPITAL NAME

Denville Animal
Hospital

The information and recommendations provided are based on the images presented by the referring veterinarian/sonographer. No evaluation can be communicated regarding pathology that was not visible in the image/video clips provided.

REFERRING VET

Dr. Reddy

Sebastian Schaub, Sebastian Schaub, DVM, Dr. med. vet. DipECVDI
info@sonopath.com

Thank you for this referral. If the clinical or image interpretation does not parallel your findings or if I can be of any further assistance please contact me.

INVOICE

59356

DATE

7-13-23