



PATIENT PRESENTING CLINICAL SIGNS

Coco Myers Seen 7/5/2023 for limping on back left hind leg for a week previously. Pet was sedated for xrays. no visible injury seen. Follow up on 7/13/2023 reports pet has little to no improvement after RX of Metacam.

SPECIES RADIOGRAPHIC STUDY OF THE TARSAL JOINTS AND HIND PAWS

Canine Radiographs of the tarsal joints and the hind paws in two orthogonal imaging planes are provided for review. Radiographs are provided in JPEG file format.

BREED RADIOGRAPHIC FINDINGS

Bernadoodle The growth plates are age related visible.

The osseous and surrounding soft tissue structures of the tarsal joints bilaterally are within normal limits.

SEX

Female

The fourth digit of the left hind paw presents a circumferential, homogeneous soft tissue swelling. The osseous structures of the left hind paw are unremarkable.

The osseous and surrounding soft tissue structures of the right hind paw are within normal limits.

AGE RADIOGRAPHIC DIAGNOSIS

22 Weeks

- Soft tissue swelling fourth digit left hind paw
- Normal tarsal joints bilaterally

INTERPRETED BY

Sebastian Schaub, DVM
Dr. med. vet. DipECVDI

INTERPRETATION OF THE FINDINGS & FURTHER RECOMMENDATIONS

The soft tissue swelling of the fourth digit of the left hind paw is can be traumatic or primary inflammatory (e.g. onychitis) in origin. Check clinically for signs for inflammation and pain of the respective digit supporting the diagnosis – if confirmed the finding is a plausible source for the left hind limb lameness.

HOSPITAL NAME

Denville Animal
Hospital

REFERRING VET

Dr. Reddy

INVOICE

59344

DATE

7-13-23



PATIENT

Coco Myers

SPECIES

Canine

BREED

Bernadoodle

SEX

Female

AGE

22 Weeks

INTERPRETED BY

Sebastian Schaub, DVM
Dr. med. vet. DipECVDI

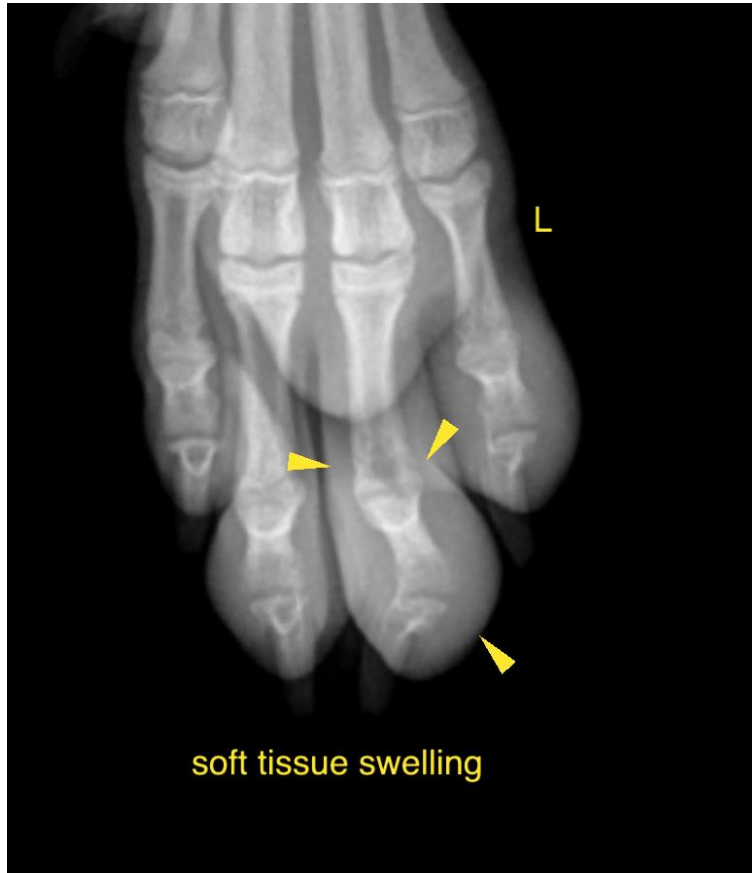

HOSPITAL NAME

Denville Animal
Hospital

The information and recommendations provided are based on the images presented by the referring veterinarian/sonographer. No evaluation can be communicated regarding pathology that was not visible in the image/video clips provided.

REFERRING VET

Dr. Reddy

Thank you for this referral. If the clinical or image interpretation does not parallel your findings or if I can be of any further assistance please contact me.

Sebastian Schaub, Sebastian Schaub, DVM, Dr. med. vet. DipECVDI
info@sonopath.com

INVOICE

59344

DATE

7-13-23