



PATIENT PRESENTING CLINICAL SIGNS

Pisco Maravi Recent epistaxis. Refer to previous Hx report attached.

COMPUTED TOMOGRAPHY OF THE SKULL

SPECIES A high resolution pre- and post-contrast CT study of the skull is provided for review.

Canine **COMPUTED TOMOGRAPHIC FINDINGS**

Triadan 105, 208 and 406 are absent. The apical aspect of the crown of triadan 202 is absent, exposing the pulp cavity to the surface.

BREED Mild destruction of the left conchal & turbinate structures is appreciated. In the left frontal sinus, a moderate amount of non-contrast enhancing, irregular marginated soft tissue material is attached to the mucosal lining. The osseous lining of the left frontal sinus presents mild to moderate hyperostosis. The cribriform plate is intact.

Lhasa Apso

SEX Both temporomandibular joints present congruent joint spaces with even subchondral bone surfaces and are considered within normal limits.

Neutered Male

Both tympanic bullae are aerated, the mucosal lining is not seen, the bony wall is smooth and thin. The external ear canals are within normal limits.

AGE The brain presents no deviation from normal anatomy and symmetry. The brain parenchyma is homogeneous and within normal limits for attenuation and distribution of contrast enhancement. The ventricular system is non-dilated and symmetric.

11 Years

INTERPRETED BY The submandibular and medial retropharyngeal lymph nodes are small and elongated with a normal short-to-long-axis-ratio is < 0.5, the attenuation and contrast enhancement pattern is uniform.

Sebastian Schaub, DVM
Dr. med. vet. DipECVDI

COMPUTED TOMOGRAPHIC DIAGNOSIS

- Left sided mild destructive rhinitis and sinusitis with hyperostosis of the osseous lining of the left frontal sinus
- Complicated dental fracture 202
- Multiple absent teeth

HOSPITAL NAME

Mobile Pet Imaging

REFERRING VET INTERPRETATION OF THE FINDINGS & FURTHER RECOMMENDATIONS

Meaux The findings are fitting the history of left sided mycotic rhinitis & sinusitis with secondary hyperostosis of the osseous lining of the left frontal sinus. The findings are suggestive for persistent active mycotic rhinitis.

INVOICE

52864

DATE

7-13-22



PATIENT

Pisco Maravi

SPECIES

Canine

BREED

Lhasa Apso

SEX

Neutered Male

AGE

11 Years

INTERPRETED BY

Sebastian Schaub, DVM
Dr. med. vet. DipECVDI

HOSPITAL NAME

Mobile Pet Imaging

REFERRING VET

Meaux

INVOICE

52864

DATE

7-13-22

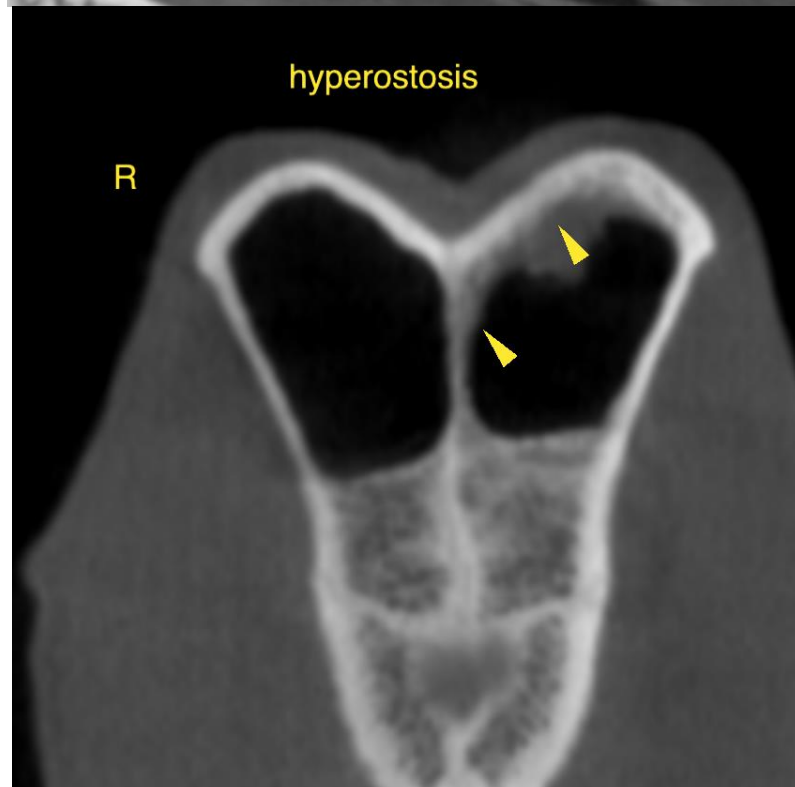
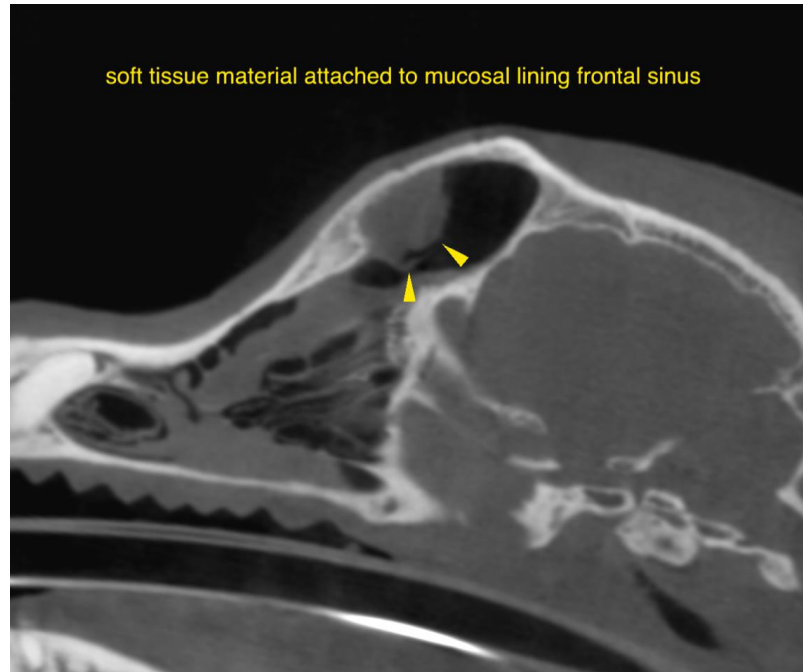



PATIENT

Pisco Maravi

The information and recommendations provided are based on the images presented by the referring veterinarian/sonographer. No evaluation can be communicated regarding pathology that was not visible in the image/video clips provided.

SPECIES

Canine

Thank you for this referral. If the clinical or image interpretation does not parallel your findings or if I can be of any further assistance please contact me.

Sebastian Schaub, Sebastian Schaub, DVM, Dr. med. vet. DipECVDI
sebast.schaub@gmail.com

BREED

Lhasa Apso

SEX

Neutered Male

AGE

11 Years

INTERPRETED BY

Sebastian Schaub, DVM
Dr. med. vet. DipECVDI

HOSPITAL NAME

Mobile Pet Imaging

REFERRING VET

Meaux

INVOICE

52864

DATE

7-13-22