



PATIENT PRESENTING CLINICAL SIGNS

Stanley Luten Fractured digit V left front foot playing fetch 6/15/23. Toe was splinted and pt was on strict rest. Rechecking rads 4 weeks out. New grade I/VI systolic murmur ausculted left apex. Abnormal PE/Chem/CBC/UA Results: BNP, cbc/chem/lytes pending

SPECIES RADIOGRAPHIC STUDY OF THE THORAX AND LEFT FRONT PAW

Canine Radiographs of the thorax in three imaging planes and the left front paw in two imaging planes are provided for review.

BREED RADIOGRAPHIC FINDINGS

Golden Retriever Thorax

The surrounding bony structures are within normal limits.

SEX The extrathoracic soft tissues present homogeneous without abnormalities.

Neutered Male The heart is of normal size and shape, there is no evidence of cardiac chamber or vascular enlargement. The pulmonary vasculature is within normal limits.

AGE The cranial mediastinum presents the expected soft tissue opacity. The mediastinal width is less than twice the width of the vertebral column at the same level.

2 Years The trachea is normal in diameter and presents the anticipated course. The luminal outline of the trachea is smooth.

INTERPRETED BY

The bronchial tree presents with thin walls and tapers uniformly towards the periphery as expected.

Sebastian Schaub, DVM
Dr. med. vet. DipECVDI

The lung parenchyma presents the expected architecture and opacity; the intrapulmonary vascular branching is seen up to the third order lung vessels.

HOSPITAL NAME

The diaphragm is well delineated with even surface and the expected mild cranial bulging of the diaphragmatic cupola.

Northshore
Veterinary Hospital

Left front paw

The proximal phalanx of the fifth digit of the left front paw presents a comminuted fracture of the diaphysis with rounded fracture margins and mild mineralizing callus formation. A homogeneous circumferential soft tissue swelling of the fifth digit of the left front paw is appreciated.

REFERRING VET

Sophie Lee, DVM The remainder of the osseous and soft tissue structures of the left front paw are within normal limits.

RADIOGRAPHIC DIAGNOSIS

- INVOICE**
- Chronic traumatic comminuted fracture proximal phalanx fifth digit right front paw – the fracture is in the reparation phase
 - Normal thorax
- 59326

INTERPRETATION OF THE FINDINGS & FURTHER RECOMMENDATIONS

DATE The radiographic study is fitting the history of comminuted fracture of proximal phalanx of the fifth digit.
7-12-23

The radiographic study of the thorax is negative for pathologies, no abnormalities of the cardiovascular



PATIENT structures are appreciated. Workup of the appreciated cardiac murmur might be complemented by a cardiac echo.

Stanley Lutten

SPECIES

Canine

BREED

Golden Retriever

SEX

Neutered Male

AGE

2 Years

INTERPRETED BY

Sebastian Schaub, DVM
Dr. med. vet. DipECVDI

HOSPITAL NAME

Northshore
Veterinary Hospital

REFERRING VET

Sophie Lee, DVM

INVOICE

59326

DATE

7-12-23



comminuted fracture with mild callus formation

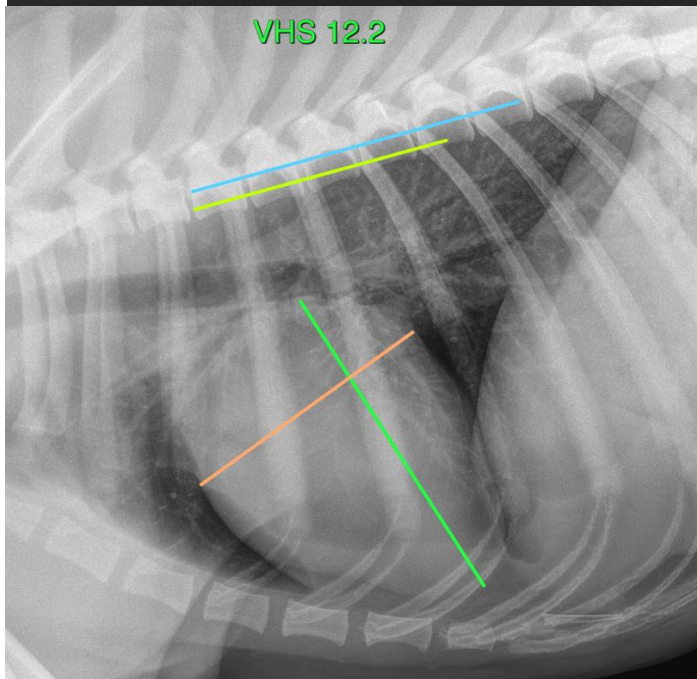

VHS 12.2



PATIENT

Stanley Luten

SPECIES

Canine

The information and recommendations provided are based on the images presented by the referring veterinarian/sonographer. No evaluation can be communicated regarding pathology that was not visible in the image/video clips provided.

Thank you for this referral. If the clinical or image interpretation does not parallel your findings or if I can be of any further assistance please contact me.

BREED

Golden Retriever

Sebastian Schaub, Sebastian Schaub, DVM, Dr. med. vet. DipECVDI
info@sonopath.com

SEX

Neutered Male

AGE

2 Years

INTERPRETED BY

Sebastian Schaub, DVM
Dr. med. vet. DipECVDI

HOSPITAL NAME

Northshore
Veterinary Hospital

REFERRING VET

Sophie Lee, DVM

INVOICE

59326

DATE

7-12-23