



PATIENT PRESENTING CLINICAL SIGNS

Shadow ENYART Bladder stone found on exam today while trying to get a urine sample.
Abnormal PE/Chem/CBC/UA Results: LUXATING PATELLA LEFT HIND Murmur

SPECIES RADIOGRAPHIC STUDY OF THE ABDOMEN

Canine Radiographs of the abdomen in three imaging planes are provided for review.

BREED RADIOGRAPHIC FINDINGS

Chihuahua The surrounding bony structures are within normal limits.
No abnormalities of the extraabdominal soft tissues are noted. The abdominal wall is smooth and thin.
The serosal detail is maintained throughout the peritoneal and retroperitoneal space.

SEX The liver is appropriate in position, size and presents uniform opacity.

Neutered The splenic head is in the anticipated position and within normal limits for size and opacity. The splenic body and tail are considered normal for position, size, shape and opacity.

AGE Both kidneys are seen and present with normal size, shape, delineation and opacity. The urinary bladder is in its anticipated position; an irregular shaped mineral opaque calculus is superimposed on the urinary bladder, measuring 9 x 5 x 8 mm. Superimposed on the ventral aspect of the mid third of the os penis, an irregular shaped mineral opaque body is noted.

7 Years, 10 Months

INTERPRETED BY The stomach is in its anticipated position and presents normal content.

Sebastian Schaub, DVM
Dr. med. vet. DipECVDI

The small intestinal loops are of even diameter and non-dilated, a small amount of gas is seen within the small intestinal loops and considered within normal limits.

The colon is seen in the expected position and presents with appropriate content.

HOSPITAL NAME RADIOGRAPHIC DIAGNOSIS

Elizabeth Animal
Hospital

- Cystolithiasis
- Suspect calculus in penile segment of the urethra

REFERRING VET INTERPRETATION OF THE FINDINGS & FURTHER RECOMMENDATIONS

Kim Allyn, DVM

The radiographic study is fitting the history of cystolithiasis. A mineral opaque body is also superimposed on the penile segment of the urethra, suggestive for urinary calculus in the urethra. If not done so yet, recommend placing a urinary catheter to check for crepitus or signs of segmental urethral obstruction.

INVOICE

59339

DATE

7-12-23



PATIENT

Shadow ENYART

SPECIES

Canine

BREED

Chihuahua

SEX

Neutered

AGE

7 Years, 10 Months

INTERPRETED BY

Sebastian Schaub, DVM
Dr. med. vet. DipECVDI

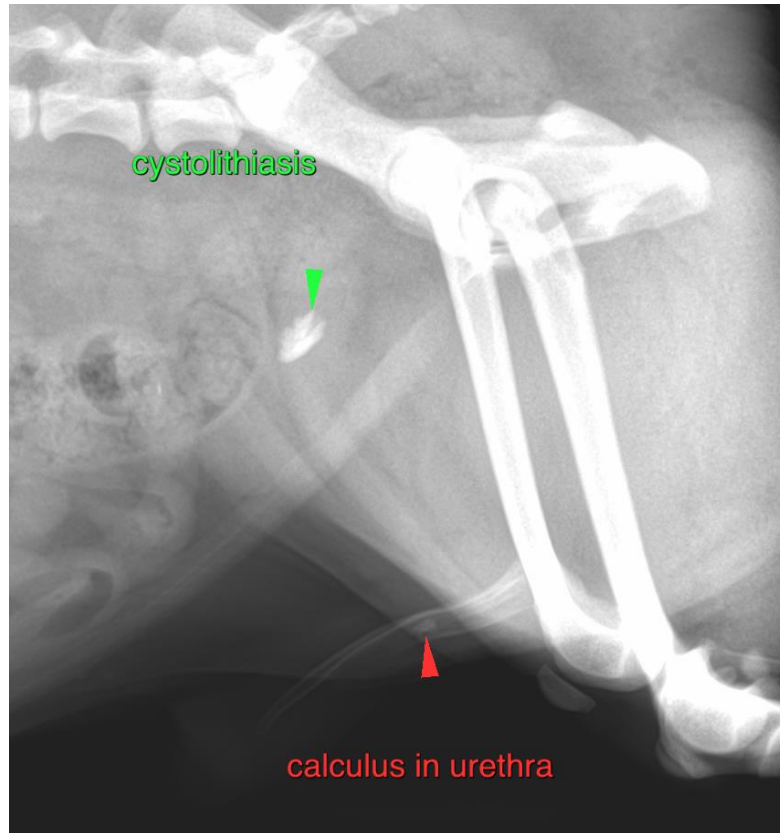

HOSPITAL NAME

Elizabeth Animal
Hospital

The information and recommendations provided are based on the images presented by the referring veterinarian/sonographer. No evaluation can be communicated regarding pathology that was not visible in the image/video clips provided.

REFERRING VET

Kim Allyn, DVM

Thank you for this referral. If the clinical or image interpretation does not parallel your findings or if I can be of any further assistance please contact me.

Sebastian Schaub, Sebastian Schaub, DVM, Dr. med. vet. DipECVDI
info@sonopath.com

INVOICE

59339

DATE

7-12-23