



PATIENT PRESENTING CLINICAL SIGNS

Buddy Sadeouki Reason for Visit: RHL injury - limping History: 6yr 6m old NM terrier mix presented today for injury to RHL. Limping for about 2 days. Per Mrs, Buddy is a high activity dog and does get a lot of exercise, was playing outside with Mr 2 days ago. Mrs says P does not yelp or vocalize in pain. Will be on/off non-weight bearing for this leg. Currently in exam room, P is holding up RHL, not wanting to put weight on. Mrs has not tried to give anything for pain.

SPECIES

Canine

RADIOGRAPHIC STUDY OF THE RIGHT STIFLE JOINT

Radiographs of the right stifle joint in two orthogonal imaging planes are provided for review.

BREED

Terrier Mix

RADIOGRAPHIC FINDINGS

The patella of the right stifle joint is in a relative medial position, superimposed on the medial femoral condyle in the craniocaudal view. The mediolateral projection of the right stifle joint is rotated.

SEX

NM

RADIOGRAPHIC DIAGNOSIS

- Right sided medial patellar luxation

AGE

6 Years, 6 Months

INTERPRETATION OF THE FINDINGS & FURTHER RECOMMENDATIONS

The clinical relevance of the medial patellar luxation of the right stifle joint for the acute presenting clinical signs is unclear, but in case of traumatic patellar luxation. Evaluation of the intracapsular soft tissue shadow is limited, due to rotation, but no overt joint effusion is noted – check clinically if there is evidence of joint effusion and instability of the stifle joint.

INTERPRETED BY

Sebastian Schaub, DVM
Dr. med. vet. DipECVDI

HOSPITAL NAME

DPC Veterinary
Hospital

REFERRING VET

Dr. Ward

INVOICE

59323

DATE

7-12-23



PATIENT

Buddy Sadeouki

SPECIES

Canine

BREED

Terrier Mix

SEX

NM

AGE

6 Years, 6 Months

INTERPRETED BY

Sebastian Schaub, DVM
Dr. med. vet. DipECVDI

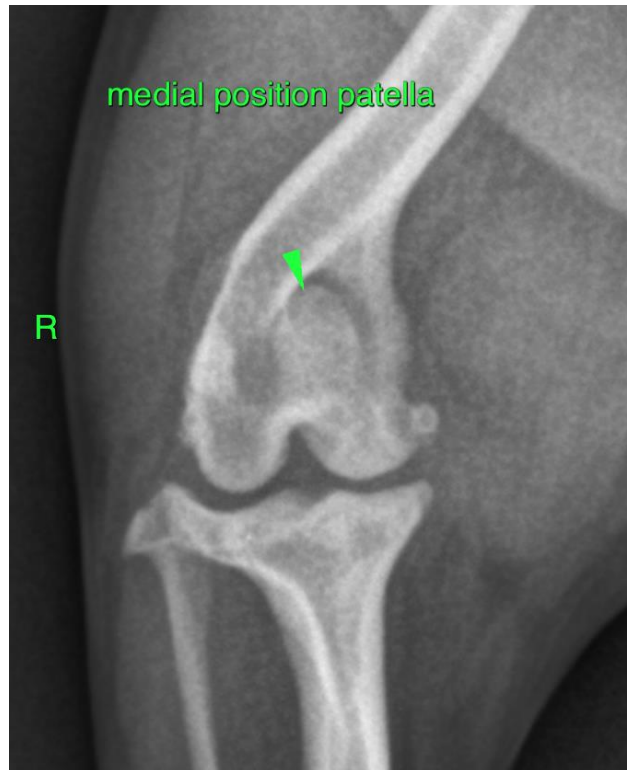

HOSPITAL NAME

DPC Veterinary
Hospital

REFERRING VET

Dr. Ward

INVOICE

59323

DATE

7-12-23

The information and recommendations provided are based on the images presented by the referring veterinarian/sonographer. No evaluation can be communicated regarding pathology that was not visible in the image/video clips provided.

Thank you for this referral. If the clinical or image interpretation does not parallel your findings or if I can be of any further assistance please contact me.

Sebastian Schaub, Sebastian Schaub, DVM, Dr. med. vet. DipECVDI
info@sonopath.com