



PATIENT PRESENTING CLINICAL SIGNS

Bella Lord lame rh x 10 days pe--pain upon extension of rh , acl seems ok upon palpation- both awake and under light sedation, ,possible very slight movement r/o hip dysplasia vs possible rh stifle injury

SPECIES RADIOGRAPHIC STUDY OF THE PELVIS

Canine Radiographs of the pelvis in two orthogonal imaging planes are provided for review.

RADIOGRAPHIC FINDINGS

BREED The osseous and surrounding soft tissue structures of the pelvis are within normal limits. Both coxofemoral joints present a widened joint space, R>>L. The periarticular bones of the right femoral head present moderate osteophyte new bone formation. The right acetabular groove is shallow. The center of the right femoral head is lateral to the dorsal acetabular rim. The center of the left femoral head is medial to the dorsal acetabular rim.

SEX

Spayed Female The volume of the soft tissue shadow of the right thigh musculature is decreased in comparison to the left hind limb.

RADIOGRAPHIC DIAGNOSIS

AGE

2 Years

- Degenerative osteoarthritis right coxofemoral joint due to hip dysplasia
- Disuse atrophy right thigh musculature

INTERPRETED BY

Sebastian Schaub, DVM
Dr. med. vet. DipECVDI

INTERPRETATION OF THE FINDINGS & FURTHER RECOMMENDATIONS

The clinical relevance of the degenerative joint disease of the right coxofemoral joint for the presenting acute clinical signs is unclear. Recheck the right stifle joint, as it presents signs of mild degenerative joint disease and joint effusion.

HOSPITAL NAME

Tenafly Vet Center

REFERRING VET

Ohad Barnea

INVOICE

59321

DATE

7-12-23



PATIENT

Bella Lord

SPECIES

Canine

BREED

Shih Tzu

SEX

Spayed Female

AGE

2 Years

INTERPRETED BY

Sebastian Schaub, DVM
Dr. med. vet. DipECVDI

HOSPITAL NAME

Tenafly Vet Center

REFERRING VET

Ohad Barnea

INVOICE

59321

DATE

7-12-23

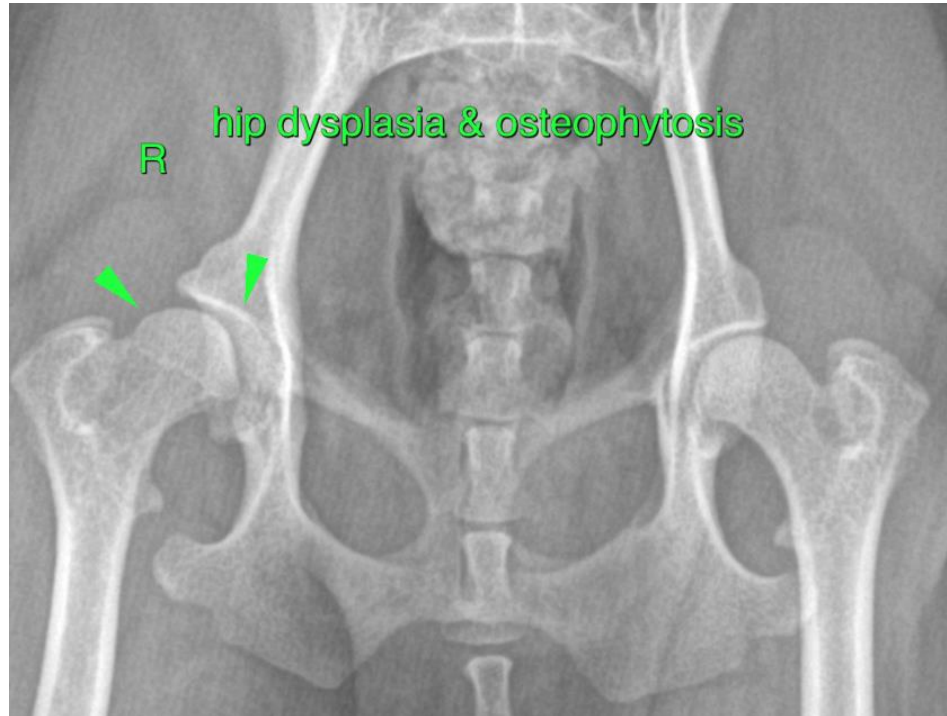

The information and recommendations provided are based on the images presented by the referring veterinarian/sonographer. No evaluation can be communicated regarding pathology that was not visible in the image/video clips provided.

Thank you for this referral. If the clinical or image interpretation does not parallel your findings or if I can be of any further assistance please contact me.

Sebastian Schaub, Sebastian Schaub, DVM, Dr. med. vet. DipECVDI
info@sonopath.com