



**PATIENT PRESENTING CLINICAL SIGNS**

Bailey Williams Anorexic for 2 days

**RADIOGRAPHIC STUDY OF THE ABDOMEN**

**SPECIES** A right lateral projection of the abdomen is provided for review..

Canine **RADIOGRAPHIC FINDINGS**

The surrounding bony structures are within normal limits.

**BREED** No abnormalities of the extraabdominal soft tissues are noted. The abdominal wall is smooth and thin.

Labrador Retriever The serosal detail is maintained throughout the peritoneal and retroperitoneal space.

The liver is appropriate in position, size and presents uniform opacity.

**SEX** The caudal extremity of the spleen has a rounded conformation.

Male Neutered Both kidneys are seen and present with normal size, shape, delineation and opacity. The urinary bladder is in its anticipated position. No radiopaque calculi are noted throughout the upper and lower urinary tract.

**AGE** The stomach is in its anticipated position and contains a small amount of fluid and gas.

2 Years The small intestinal loops are of even diameter and non-dilated. In the caudal abdomen, the small intestinal loops appear corrugated and mildly bunched up without signs of atypical gas bubbles.

**INTERPRETED BY** The colon is seen in the expected position and presents with appropriate content.

Sebastian Schaub, DVM  
Dr. med. vet. DipECVDI

**RADIOGRAPHIC DIAGNOSIS**

- Mild gas and fluid filling of the stomach
- Mild corrugated segments of the small intestinal loops
- Rounded conformation caudal extremity of the spleen

**HOSPITAL NAME**

New Bridge  
Veterinary Practice

**INTERPRETATION OF THE FINDINGS & FURTHER RECOMMENDATIONS**

**REFERRING VET**

Dr. Abina Glennon

The gastric gas and fluid pattern in combination with the corrugated appearing small intestinal loops can indicate gastroenteritis with possible function gastric emptying disorder. There is no evidence of radiopaque foreign material, abnormal gas pattern or signs for gastrointestinal mechanical obstruction. If not done so yet, recommend complementing workup by complete blood work including cpl. If clinical signs are refractory to therapy, recommend follow up radiographs or a complete abdominal ultrasound examination.

**INVOICE**

59327

The rounded conformation of the caudal extremity of the spleen represents most likely normal anatomical variant of the spleen. Splenomegaly due to splenitis, extramedullary hematopoiesis, nodular hyperplasia or diffuse malignant infiltrative disease is considered far less likely. In case of doubt recommend ultrasound guided FNA sampling.

**DATE**

7-12-23



**PATIENT**

Bailey Williams

**SPECIES**

Canine

**BREED**

Labrador Retriever

**SEX**

Male Neutered

**AGE**

2 Years

**INTERPRETED BY**

Sebastian Schaub, DVM  
Dr. med. vet. DipECVDI

**HOSPITAL NAME**

New Bridge  
Veterinary Practice

**REFERRING VET**

Dr. Abina Glennon

**INVOICE**

59327

**DATE**

7-12-23

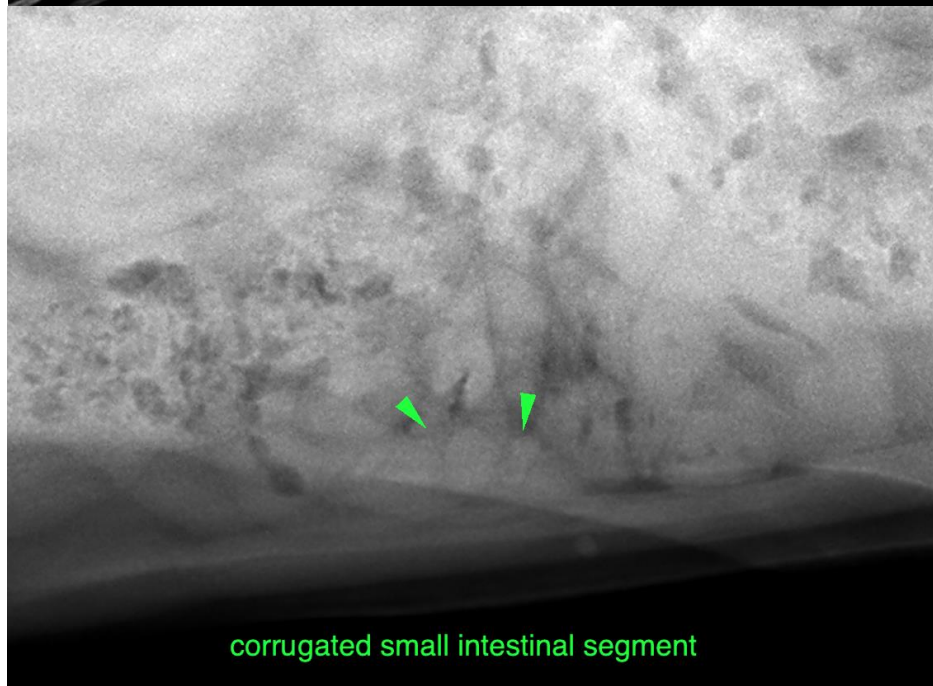
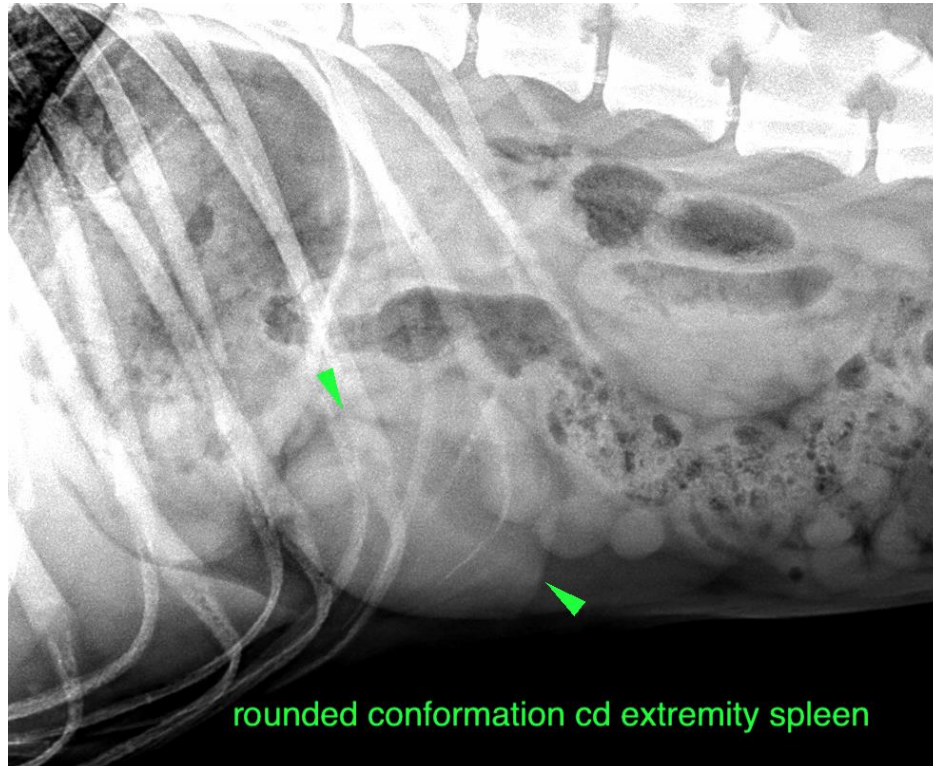



**PATIENT**

Bailey Williams

**SPECIES**

Canine

The information and recommendations provided are based on the images presented by the referring veterinarian/sonographer. No evaluation can be communicated regarding pathology that was not visible in the image/video clips provided.

Thank you for this referral. If the clinical or image interpretation does not parallel your findings or if I can be of any further assistance please contact me.

**BREED**

Labrador Retriever

**Sebastian Schaub**, Sebastian Schaub, DVM, Dr. med. vet. DipECVDI  
[info@sonopath.com](mailto:info@sonopath.com)

**SEX**

Male Neutered

**AGE**

2 Years

**INTERPRETED BY**

Sebastian Schaub, DVM  
Dr. med. vet. DipECVDI

**HOSPITAL NAME**

New Bridge  
Veterinary Practice

**REFERRING VET**

Dr. Abina Glennon

**INVOICE**

59327

**DATE**

7-12-23