



PATIENT PRESENTING CLINICAL SIGNS

Baby Berriman history of chronic severe urinary incontinence, previous nephrectomy performed after severe ureteral dilation and pyelonephritis, p still incontinent after surgery and want to r/o other side being ectopic as well

SPECIES COMPUTED TOMOGRAPHY OF THE ABDOMEN

Canine A pre- and post-contrast CT study of the abdomen in a bone and soft tissue reconstruction is provided for review.

BREED COMPUTED TOMOGRAPHIC FINDINGS

Husky The serosal fat presents normal attenuation behavior. There is no evidence of peritoneal effusion or peritonitis.

SEX The right kidney is absent. A short stump of the right ureter is appreciated, entering the urinary bladder level with the bladder neck. The stump of the right ureter is dilated, measuring 4.4 mm; post contrast administration, reflux of contrast media into the stump of the right ureter is appreciated.

Female Spay

AGE

2 Years

The left kidney has a decreased volume and irregular margins with multiple concave depressions of the renal surface. The left renal pelvis is dilated, measuring 5 mm. The left ureter is generalized dilated, measuring up to 4.5 mm in diameter. The left ureter enters the urinary bladder wall level with the bladder neck and can be appreciated as an intramural tubular structure extending into the urethra. Contrast media is appreciated in the urethra and in the delayed series in the fluid filled vagina. Level with the urethral orifice, a perpendicular contrast enhancing septum is appreciated, dividing the vagina.

INTERPRETED BY

The adrenal glands are within normal limits for size, shape and organ architecture.

Sebastian Schaub, DVM
Dr. med. vet. DipECVDI

Both liver and spleen present with normal shape, even surface, uniformly attenuating parenchyma and homogeneous contrast enhancement, unremarkable.

HOSPITAL NAME

The portal vein presents a normal order of its tributary veins and intrahepatic branching. No abnormal vessel is noted inside and outside of the liver parenchyma.

Western Veterinary
Center

The pancreas is evenly contoured, the pancreatic parenchyma is homogeneous and presents uniform contrast enhancement.

REFERRING VET

Crystal Gerards

The position, delineation, wall and content of the gastrointestinal tract are considered within normal limits throughout.

The bony and surrounding soft tissue structures reveal no abnormalities.

COMPUTED TOMOGRAPHIC DIAGNOSIS

INVOICE

59341

- History of right sided nephrectomy
- Bilateral ureteral ectopia, terminating in the urethra
- Left sided chronic nephropathy versus renal dysplasia
- Left sided mild pyelectasis and hydroureter
- Suspect congenital vaginal malformation with vaginal subseptae

DATE

7-12-23



PATIENT INTERPRETATION OF THE FINDINGS & FURTHER RECOMMENDATIONS

Baby Berriman The CT study confirms the diagnosis of left sided ureteral ectopia, the ureters drain either into the urethra or vagina. The findings explain the persistent urinary incontinence.

SPECIES If not done so yet, recommend complementing workup by colposcopy to confirm the supposed vaginal congenital malformation.

Canine

BREED

Husky

SEX

Female Spay

AGE

2 Years

INTERPRETED BY

Sebastian Schaub, DVM
Dr. med. vet. DipECVDI

HOSPITAL NAME

Western Veterinary
Center

REFERRING VET

Crystal Gerards

INVOICE

59341

DATE

7-12-23

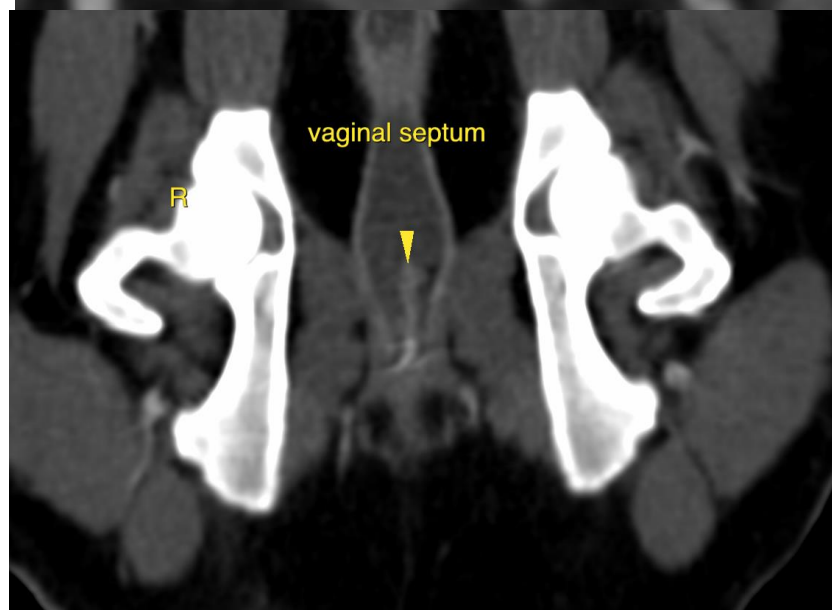
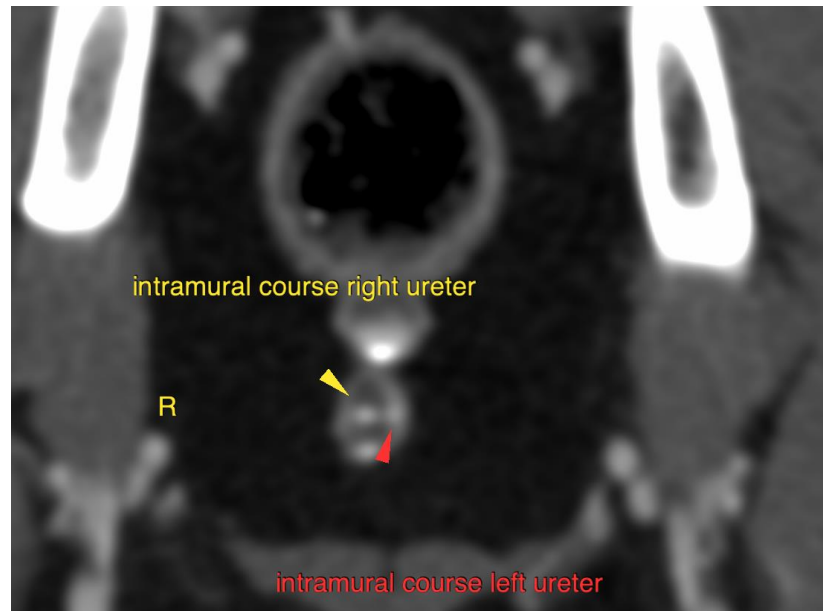



PATIENT

Baby Berriman

SPECIES The information and recommendations provided are based on the images presented by the referring veterinarian/sonographer. No evaluation can be communicated regarding pathology that was not visible in the image/video clips provided.

Canine

BREED

Husky

Thank you for this referral. If the clinical or image interpretation does not parallel your findings or if I can be of any further assistance please contact me.

Sebastian Schaub, Sebastian Schaub, DVM, Dr. med. vet. DipECVDI
info@sonopath.com

SEX

Female Spay

AGE

2 Years

INTERPRETED BY

Sebastian Schaub, DVM
Dr. med. vet. DipECVDI

HOSPITAL NAME

Western Veterinary
Center

REFERRING VET

Crystal Gerards

INVOICE

59341

DATE

7-12-23