



PATIENT PRESENTING CLINICAL SIGNS

Roxy Ealy
 On 7/7 presented for shaking and panting, all night long, stopped around 8:00 this morning, but has started up again Has had some episodes of shaking and panting Some nights of restlessness, not laying down to sleep Has been groaning when she lays down past couple months As of last night she has not wanted to eat anything (treats, food, etc). Prior to last night was e/d/ur/def wnl. Ate a stick this morning. Has not def/ur today yet (a little bit of urine, O's have been trying to keep P from urinating in case we need to collect sample) Hacking last night no v/c/s noted Hx of anxiety issues Lump on L shoulder
 Abnormal PE/Chem/CBC/UA Results: ALP 318 Albumin 4.2 Na : K Ratio 40 Potassium 3.7 Glucose 135 Lymph 1032 Ret. 125 Ret Hemo 22.3

BREED

Rhodesian Ridgeback

RADIOGRAPHIC STUDY OF THE ABDOMEN

Radiographs of the abdomen in two imaging planes are provided for review.

SEX RADIOGRAPHIC FINDINGS

SF

The intervertebral disc space T13/L1 is mildly narrowed.

No abnormalities of the extraabdominal soft tissues are noted. The abdominal wall is smooth and thin.

AGE

10 Years

The serosal detail is maintained throughout the peritoneal and retroperitoneal space.

The liver is appropriate in position, size and presents uniform opacity.

INTERPRETED BY

Sebastian Schaub, DVM
 Dr. med. vet. DipECVDI

The splenic head is in the anticipated position and within normal limits for size and opacity. The splenic body and tail are considered normal for position, size, shape and opacity.

Both kidneys are seen and present with normal size, shape, delineation and opacity. The urinary bladder is in its anticipated position. No radiopaque calculi are noted throughout the upper and lower urinary tract.

HOSPITAL NAME

Reid Veterinary Hospital

The stomach is in its anticipated position and presents normal content.

The small intestinal loops are of even diameter and non-dilated, a small amount of gas is seen within the small intestinal loops and considered within normal limits.

REFERRING VET

Dr. Diane Heider

The colon is seen in the expected position and presents with appropriate content.

RADIOGRAPHIC DIAGNOSIS

- Discopathy T13/L1
- Normal abdomen

INVOICE

52819

INTERPRETATION OF THE FINDINGS & FURTHER RECOMMENDATIONS

The radiographic study of the abdomen presents without abnormalities, but the discopathy T13/L1.

DATE

7-12-22

As the radiographic study is dated 7/7/22, follow up radiographs of the abdomen or an abdominal ultrasound examination might be beneficial if clinical signs deteriorate/are refractory to therapy.



PATIENT

Roxy Ealy

SPECIES

Canine

BREED

Rhodesian Ridgeback

SEX

SF

AGE

10 Years

INTERPRETED BY

Sebastian Schaub, DVM
Dr. med. vet. DipECVDI

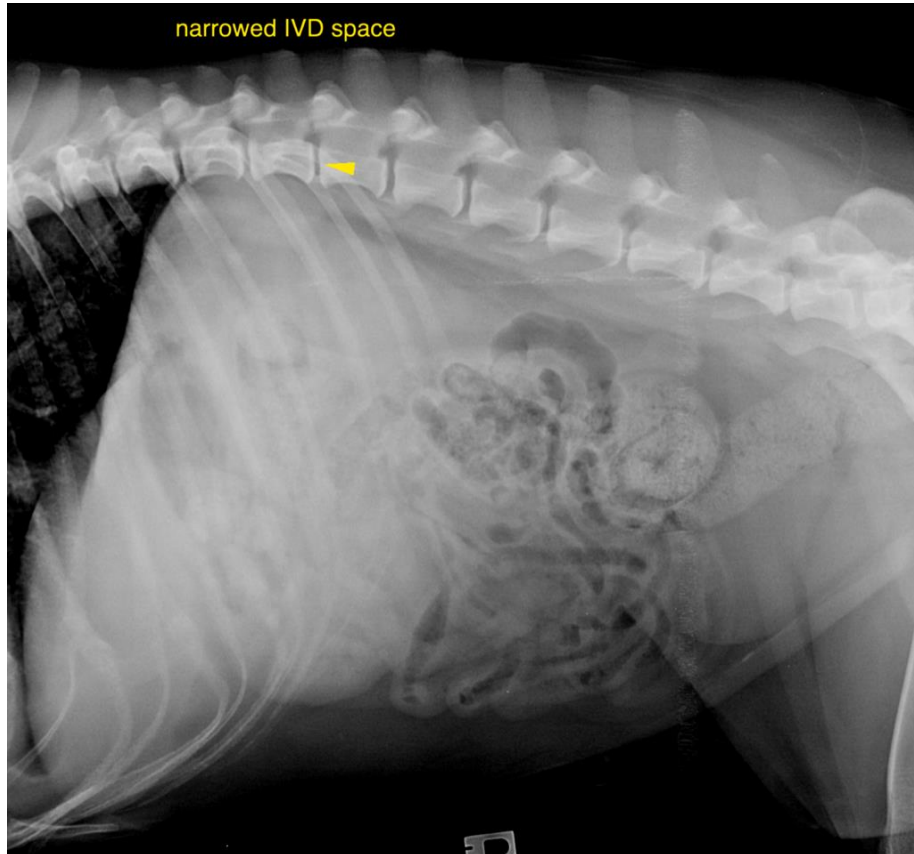

HOSPITAL NAME

Reid Veterinary
Hospital

REFERRING VET

Dr. Diane Heider

INVOICE

52819

DATE

7-12-22

The information and recommendations provided are based on the images presented by the referring veterinarian/sonographer. No evaluation can be communicated regarding pathology that was not visible in the image/video clips provided.

Thank you for this referral. If the clinical or image interpretation does not parallel your findings or if I can be of any further assistance please contact me.

Sebastian Schaub, Sebastian Schaub, DVM, Dr. med. vet. DipECVDI
sebast.schaub@gmail.com