



**PATIENT**

Quixote Hoy

**PRESENTING CLINICAL SIGNS**

Not eating, straining to defecate. Possibly ate half a pull up diaper.

**SPECIES**

Canine

**RADIOGRAPHIC STUDY OF THE ABDOMEN**

Radiographs of the thorax in two imaging planes are provided for review.

**BREED**

Dachshund X

**RADIOGRAPHIC FINDINGS**

The body condition score is 8/9.

The surrounding bony structures are within normal limits.

No abnormalities of the extraabdominal soft tissues are noted. The abdominal wall is smooth and thin.

**SEX**

Male (N)

The serosal detail is maintained throughout the peritoneal and retroperitoneal space.

The liver is appropriate in position, size and presents uniform opacity.

The splenic head is in the anticipated position and within normal limits for size and opacity. The splenic body and tail are considered normal for position, size, shape and opacity.

**AGE**

7/10/15

Both kidneys are seen and present with normal size, shape, delineation and opacity. The urinary bladder is in its anticipated position. No radiopaque calculi are noted throughout the upper and lower urinary tract.

**INTERPRETED BY**

Sebastian Schaub, DVM  
Dr. med. vet. DipECVDI

The stomach is in its anticipated position and is empty but a small amount of gas and foamy material.

The small intestinal loops are of even diameter and non-dilated, a small amount of gas is seen within the small intestinal loops and considered within normal limits.

**HOSPITAL NAME**

Cottage Grove  
Veterinary Clinic

The colon is seen in the expected position and contains a moderate amount of fecal material with the expected density.

**RADIOGRAPHIC DIAGNOSIS**

- Empty stomach
- Obesity

**REFERRING VET**

Damewood

**INTERPRETATION OF THE FINDINGS & FURTHER RECOMMENDATIONS**

The current radiographic study of the abdomen presents without specific abnormality. There is no evidence of radiopaque foreign material or signs for gastrointestinal mechanical obstruction. The colon is filled with fecal material, but at this point there is no evidence of constipation. If not done so yet, recommend complementing workup by a rectal exam to rule out pathology within the pelvic canal.

**INVOICE**

52817

**DATE**

7-12-22

If not done so yet, complementing workup by complete blood work including cpl appears beneficial. Follow up radiographs or an abdominal ultrasound examination are recommended if clinical signs are refractory to empirical management.



**PATIENT**

Quixote Hoy

**SPECIES**

Canine

**BREED**

Dachshund X

**SEX**

Male (N)

**AGE**

7/10/15

**INTERPRETED BY**

Sebastian Schaub, DVM  
Dr. med. vet. DipECVDI

**HOSPITAL NAME**

Cottage Grove  
Veterinary Clinic

**REFERRING VET**

Damewood

**INVOICE**

52817

**DATE**

7-12-22

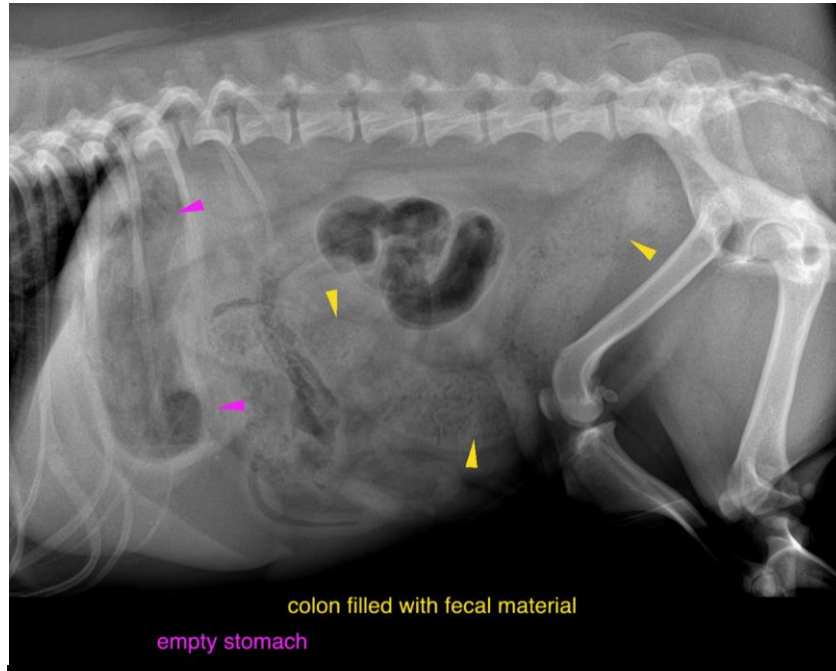

colon filled with fecal material  
empty stomach

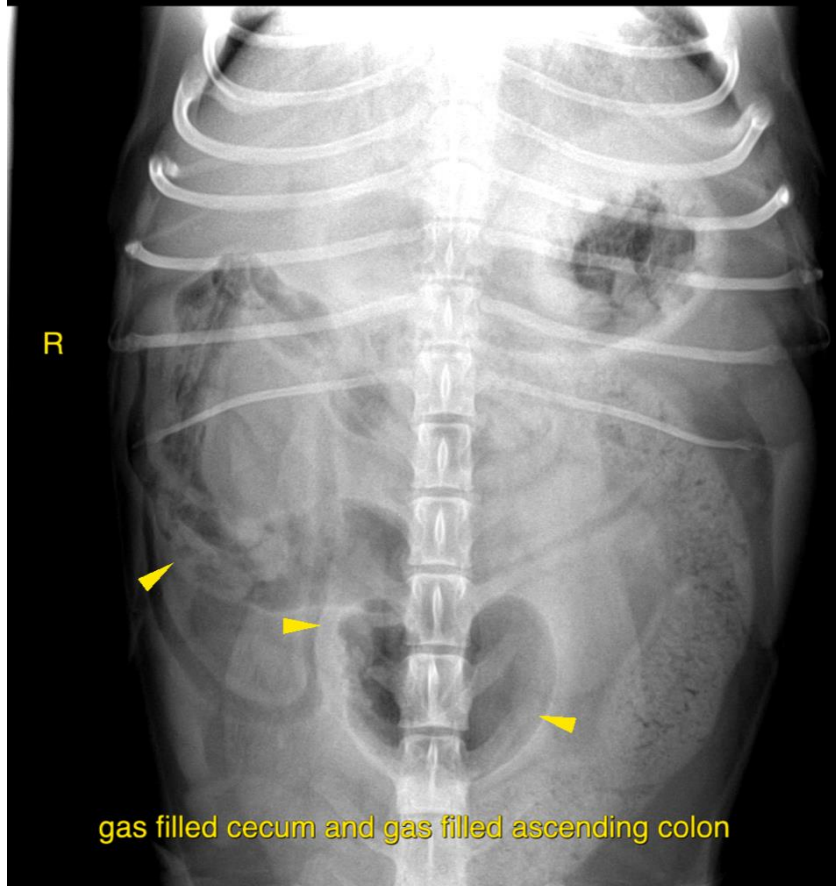

gas filled cecum and gas filled ascending colon



**PATIENT**

Quixote Hoy

The information and recommendations provided are based on the images presented by the referring veterinarian/sonographer. No evaluation can be communicated regarding pathology that was not visible in the image/video clips provided.

**SPECIES**

Canine

Thank you for this referral. If the clinical or image interpretation does not parallel your findings or if I can be of any further assistance please contact me.

**Sebastian Schaub**, Sebastian Schaub, DVM, Dr. med. vet. DipECVDI  
sebast.schaub@gmail.com

**BREED**

Dachshund X

**SEX**

Male (N)

**AGE**

7/10/15

**INTERPRETED BY**

Sebastian Schaub, DVM  
Dr. med. vet. DipECVDI

**HOSPITAL NAME**

Cottage Grove  
Veterinary Clinic

**REFERRING VET**

Damewood

**INVOICE**

52817

**DATE**

7-12-22