

**PATIENT**

Capri Cumella

PRESENTING CLINICAL SIGNS

left elbow displasia

Abnormal PE/Chem/CBC/UA Results: abnormal lym, mchc, rdw, plt, globulin

SPECIES

Canine

COMPUTED TOMOGRAPHY OF THE ELBOW JOINTS

A high resolution plain CT study of the elbow joints is provided for review.

BREED

Golden Retriever

COMPUTED TOMOGRAPHIC FINDINGS

The tip of the medial coronoid process of both elbow joint presents an irregular hook shaped conformation with a heterogeneous density, L>R. At the lateral aspect of the medial coronoid process of the left elbow joint, a crescent shaped irregular depression with an isolated irregular mineral attenuating body is seen. The periarticular bones of both elbow joints present mild osteophyte new bone formation. The left elbow joint presents a mild radio-ulnar step formation of 1.2 mm.

SEX

Female

COMPUTED TOMOGRAPHIC DIAGNOSIS

- Coronoid disease elbow joints bilaterally, L>R
- Mild incongruity left elbow joint
- Bilateral mild degenerative osteoarthritis elbow joints

AGE

1 Year

INTERPRETED BYSebastian Schaub, DVM
Dr. med. vet. DipECVDI**INTERPRETATION OF THE FINDINGS & FURTHER RECOMMENDATIONS**

The findings are consistent with mild chronic degenerative joint disease of both elbow joints due to a pathology of the coronoid process.

Arthroscopy of at least the left elbow joint is recommended to revise the elbow joints and remove the fragments of the medial coronoid process and prevent further damage. Overall prognosis for the patient to be free of lameness is considered good after fragment removal. However, episodes of lameness may reoccur after exercise.

HOSPITAL NAMEAnimal Surgical
Center**REFERRING VET**

Dr. Infernuso

INVOICE

52822

DATE

7-12-22



PATIENT

Capri Cumella

SPECIES

Canine

BREED

Golden Retriever

SEX

Female

AGE

1 Year

INTERPRETED BY

Sebastian Schaub, DVM
Dr. med. vet. DipECVDI

HOSPITAL NAME

Animal Surgical
Center

REFERRING VET

Dr. Infernuso

INVOICE

52822

DATE

7-12-22

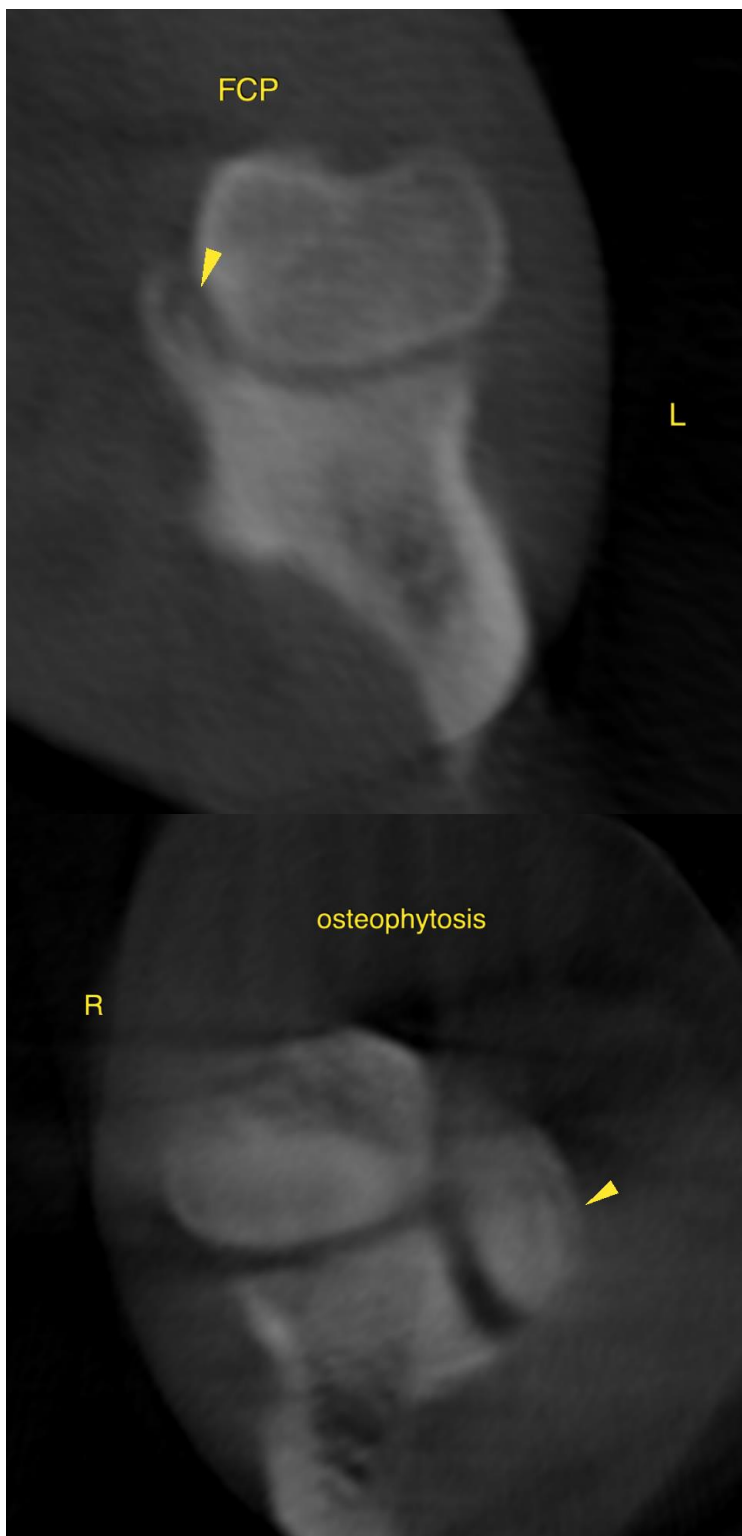



PATIENT

Capri Cumella

The information and recommendations provided are based on the images presented by the referring veterinarian/sonographer. No evaluation can be communicated regarding pathology that was not visible in the image/video clips provided.

SPECIES

Canine

Thank you for this referral. If the clinical or image interpretation does not parallel your findings or if I can be of any further assistance please contact me.

BREED

Golden Retriever

Sebastian Schaub, Sebastian Schaub, DVM, Dr. med. vet. DipECVDI
sebast.schaub@gmail.com

SEX

Female

AGE

1 Year

INTERPRETED BY

Sebastian Schaub, DVM
Dr. med. vet. DipECVDI

HOSPITAL NAME

Animal Surgical
Center

REFERRING VET

Dr. Infernuso

INVOICE

52822

DATE

7-12-22