



PATIENT PRESENTING CLINICAL SIGNS

Lola Schingeck-Scullin History: Mass on L side of face. P has been on abx and prednisone for 30 days. swelling returns when steroid and abx are finished

SPECIES Abnormal PE/Chem/CBC/UA Results: Firm SQ swelling/mass just below zygomatic arch to under mandible L side (4.9cm caudal X 1.8 cranial) Blood oozing from inside of mouth L cheek, contact with #208

Canine

COMPUTED TOMOGRAPHIC STUDY OF THE SKULL

BREED A high resolution plain CT study of the skull is provided for review.

Mix COMPUTED TOMOGRAPHIC FINDINGS

SEX The pictured parts of the dentition are complete and unremarkable in all jaw quadrants.

Spayed Female The nasal cavity presents the expected aerated spaces between thin & even conchae and turbinates with smooth mucosal lining.

AGE Both temporomandibular joints present congruent joint spaces with even subchondral bone surfaces and are considered within normal limits.

3 Years Both tympanic bullae are aerated, the mucosal lining is not seen, the bony wall is smooth and thin. The external ear canals are within normal limits.

INTERPRETED BY The brain presents no deviation from normal anatomy and symmetry. The brain parenchyma is homogeneous and within normal limits for attenuation. The ventricular system is non-dilated and symmetric.

Sebastian Schaub,
DVM Dr. med. vet.
DipECVDI

HOSPITAL NAME Ventral to the left zygomatic arch, an edematous subcutaneous swelling is appreciated along the left ventrolateral aspect skull. The subcutaneous fat in the left submandibular region presents moderate soft tissue striation. The diffuse soft tissue swelling is most accentuated lateral to the ramus of the left mandible and an elongated mild hyperattenuating body is appreciated within the swelling, measuring approximately 9 mm in length.

Boca Park AH

REFERRING VET The left mandibular lymph nodes are prominent.

Dr. Ensign COMPUTED TOMOGRAPHIC DIAGNOSIS

- INVOICE**
- Likely inflammatory soft tissue swelling ventral to the left zygomatic arch with potential central foreign body.
 - Lymphadenopathy left mandibular lymph nodes

23369

INTERPRETATION OF THE FINDINGS & FURTHER RECOMMENDATIONS

DATE

7/11/23



PATIENT

Lola Schingeck-
Scullin

Be aware, that evaluation of the swelling in plain CT only is limited, however given the imaging features the odds for foreign body related abscess are high. Ultrasound of the swelling can be used to confirm the diagnosis and localize the supposed foreign body.

SPECIES

Canine

BREED

Mix

SEX

Spayed Female

AGE

3 Years

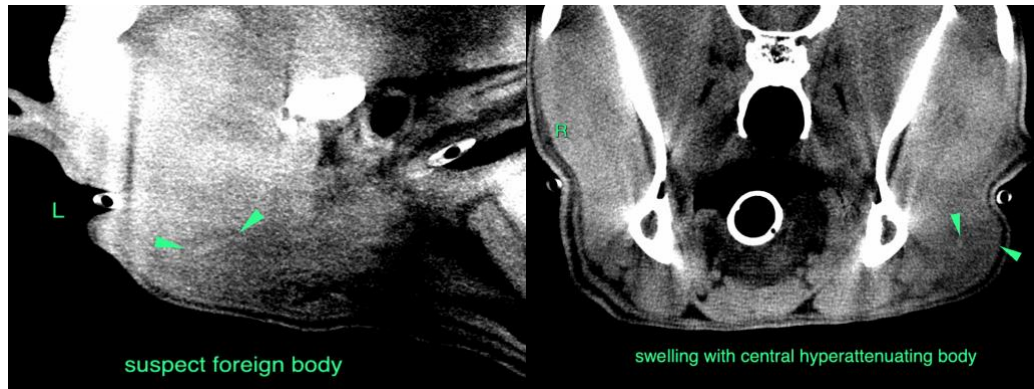

The information and recommendations provided are based on the images presented by the referring veterinarian/sonographer. No evaluation can be communicated regarding pathology that was not visible in the image/video clips provided.

Thank you for this referral. If the clinical or image interpretation does not parallel your findings or if I can be of any further assistance please contact me.

INTERPRETED BY

Sebastian Schaub,
DVM Dr. med. vet.
DipECVDI

Sebastian Schaub, Sebastian Schaub, DVM, Dr. med. vet. DipECVDI
info@sonopath.com

HOSPITAL NAME

Boca Park AH

REFERRING VET

Dr. Ensign

INVOICE

23369

DATE

7/11/23