



PATIENT PRESENTING CLINICAL SIGNS

Dakota Luma Referral Patient: Fluid filled mass found on left front carpus, has grown in size per owner, referring vet concerned that the mass is filled with joint fluid. Cytology sent by rDVM 2/16/23: Consistent with joint fluid sampling; possible leakage of joint fluid or synovial cyst.

SPECIES Abnormal PE/Chem/CBC/UA Results: Obese, multiple lobulated masses on body

Canine **COMPUTED TOMOGRAPHY OF THE CARPI, THORAX AND ABDOMEN**

A high resolution pre- and post-contrast CT study of the carpal joints and abdomen and a plain CT study of the thorax are provided for review.

BREED **COMPUTED TOMOGRAPHIC FINDINGS**

Bloodhound Carp

SEX In the subcutaneous tissue at the laterodistal aspect of the left antebrachium, proximal to the left carpal joint, a uniform soft tissue attenuating and irregular contrast enhancing roundish mass is seen, measuring 6.8 x 4.8 x 8.3 cm. The mass is ill-defined to the underlying soft tissue structures. The osseous structures of the left antebrachium and carpal joint are unremarkable.

Female Spayed

AGE No abnormalities of the osseous and soft tissue structures of the right antebrachium & carpus are appreciated.

7 Years Thorax

INTERPRETED BY In comparison to the right axillary lymph node, the left axillary lymph node is mildly prominent.

The sternal, cranial mediastinal and tracheobronchial lymph nodes are small elongated with a normal short-to-long-axis-ratio is < 0.5, the attenuation pattern is uniform.

The cardiovascular structures including the pulmonary vasculature are within normal limits.

HOSPITAL NAME The bronchial tree presents with regular branching and tapers uniformly towards the periphery as expected, the bronchial walls are thin and smooth. The bronchus-to-artery ratio is within normal limits.

Catskill Veterinary Services, PLLC The lung parenchyma presents the expected architecture and attenuation behavior with randomly distributed interspersed punctuate mineralization.

REFERRING VET Small incidental gas pockets are seen within the esophageal lumen, there is no evidence of abnormal dilation.

Dr. Joseph Abdomen
D'Abbraccio

The serosal fat presents normal attenuation behavior. There is no evidence of peritoneal effusion or peritonitis.

INVOICE Both kidneys present within normal limits for size, shape and organ architecture. After contrast administration a bilaterally symmetric and uniform nephro- and pyelogram is noted.

59292 The adrenal glands are within normal limits for size, shape and organ architecture.

DATE Both liver and spleen present with normal shape, even surface, uniformly attenuating parenchyma and homogeneous contrast enhancement, unremarkable.

7-11-23



PATIENT The pancreas is evenly contoured, the pancreatic parenchyma is homogeneous and presents uniform contrast enhancement.

Dakota Luma

The position, delineation, wall and content of the gastrointestinal tract are considered within normal limits throughout.

SPECIES The bony and surrounding soft tissue structures reveal no abnormalities.

Canine

COMPUTED TOMOGRAPHIC DIAGNOSIS

BREED

Bloodhound

- Soft tissue mass laterodistal aspect left antebrachium without signs of osseous involvement
- Mild lymphadenopathy left axillary lymph node
- Pulmonary osteomas
- No evidence of pulmonary metastatic disease
- Normal abdomen

SEX

Female Spayed

INTERPRETATION OF THE FINDINGS & FURTHER RECOMMENDATIONS

The soft tissue mass at the laterodistal aspect of the left antebrachium is consistent with soft tissue neoplasm. A distinct connection with the left carpal joint cannot be identified. Given the history of synovia like fluid, myxosarcoma might be a potential. Other potentials include soft tissue sarcoma of different origin or round cell tumor. Due to the delicate location of the mass, complete surgical excision with clean margins might not be possible.

AGE

7 Years

INTERPRETED BY

The mild enlargement of the left axillary lymph node can present reactive hyperplasia, ultrasound guided FNA sampling can be tried to rule out metastatic disease.

Sebastian Schaub, DVM
Dr. med. vet. DipECVDI

HOSPITAL NAME

Catskill Veterinary
Services, PLLC

REFERRING VET

Dr. Joseph
D'Abbraccio

INVOICE

59292

DATE

7-11-23

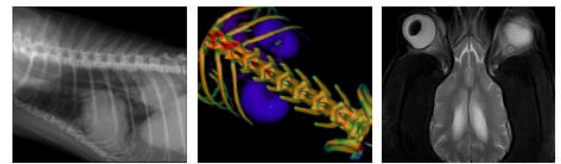

PATIENT

Dakota Luma

SPECIES

Canine

BREED

Bloodhound

SEX

Female Spayed

AGE

7 Years

INTERPRETED BY

Sebastian Schaub, DVM
Dr. med. vet. DipECVDI

HOSPITAL NAME

Catskill Veterinary
Services, PLLC

REFERRING VET

Dr. Joseph
D'Abbraccio

INVOICE

59292

DATE

7-11-23

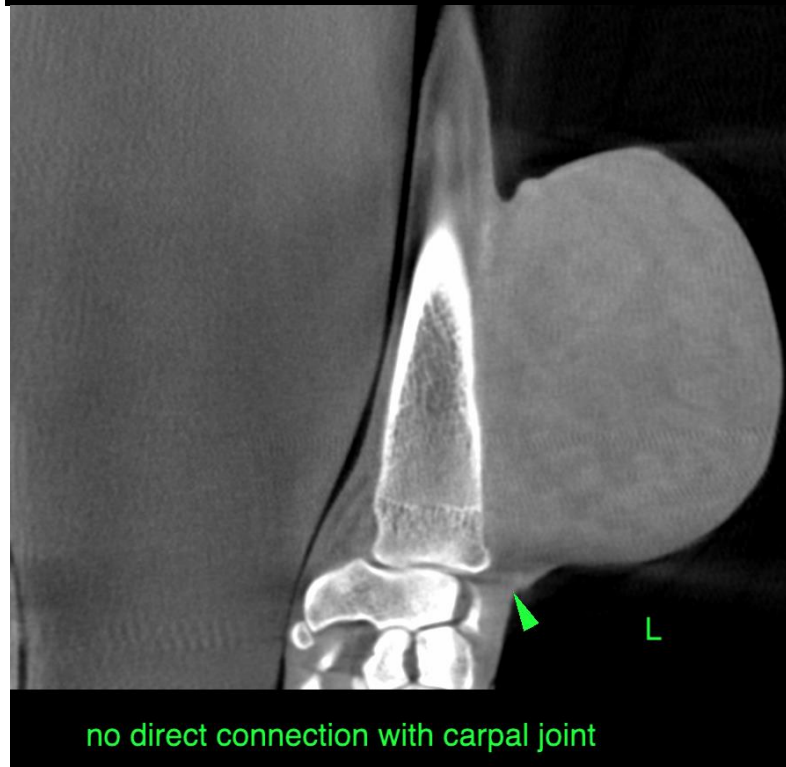
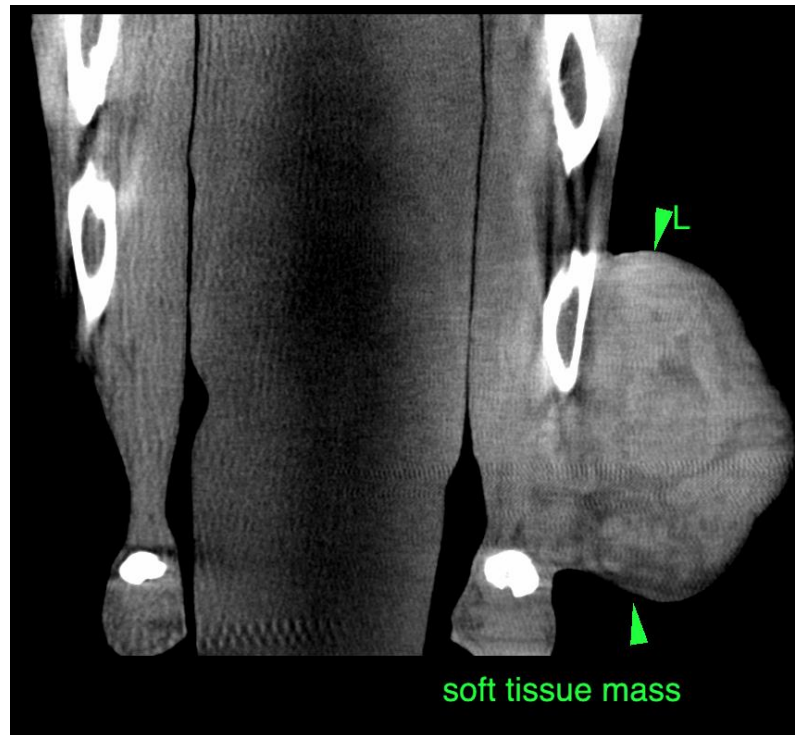



PATIENT

Dakota Luma

SPECIES

Canine

BREED

Bloodhound

SEX

Female Spayed

AGE

7 Years

INTERPRETED BY

Sebastian Schaub, DVM
Dr. med. vet. DipECVDI

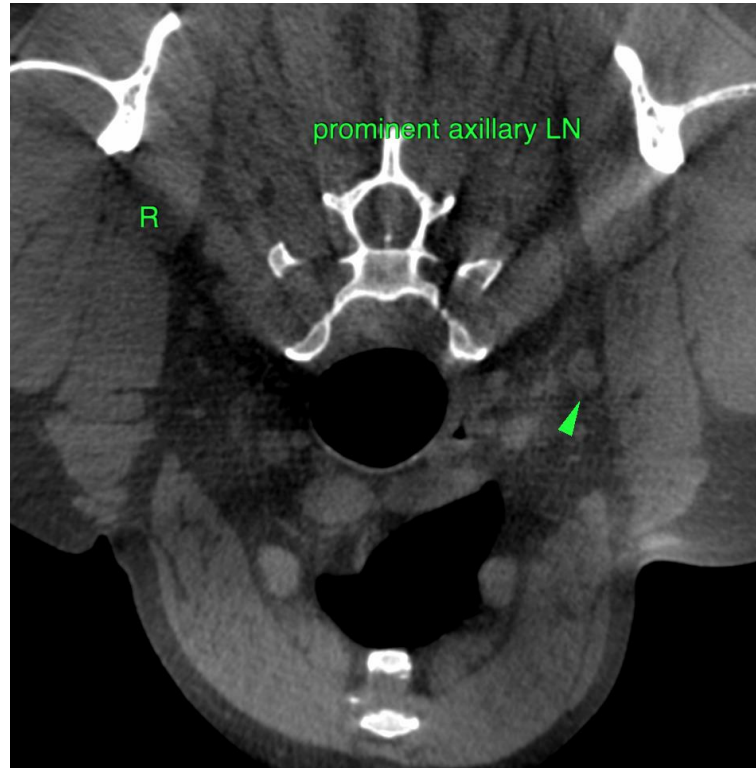

HOSPITAL NAME

Catskill Veterinary
Services, PLLC

REFERRING VET

Dr. Joseph
D'Abbraccio

INVOICE

59292

DATE

7-11-23

The information and recommendations provided are based on the images presented by the referring veterinarian/sonographer. No evaluation can be communicated regarding pathology that was not visible in the image/video clips provided.

Thank you for this referral. If the clinical or image interpretation does not parallel your findings or if I can be of any further assistance please contact me.

Sebastian Schaub, Sebastian Schaub, DVM, Dr. med. vet. DipECVDI
info@sonopath.com