

**PATIENT**

Meeka Murie

PRESENTING CLINICAL SIGNS

Presented as a referral: Lameness on LF leg since ~ mid/end of April. Tried keeping P calm and gave carprofen with no improvement. Referring vet noted moderate pain on extension of left shoulder, mild pain on extension of right shoulder, and no pain on deep palpation of long bones. Exam today pain of L elbow noted.

SPECIES

Canine

COMPUTED TOMOGRAPHY OF THE FRONT LIMBS

A high-resolution plain CT study of the shoulder & elbow joints is provided for review.

BREED

German Shepherd

COMPUTED TOMOGRAPHIC FINDINGS

The osseous and surrounding soft tissue structures of the shoulder joints are within normal limits.

The osseous margins of both elbow joints are smooth. The medial coronoid process of the right elbow joint is well-defined and has smooth osseous margins. At the cranial aspect of the medial coronoid process of the left elbow joint, a well-defined, isolated osseous fragment measuring 5.8 x 3.8 x 6.5 mm in size. The base of the medial coronoid process of the left elbow joint presents a moderate sclerosis. Both elbow joints present mild radio-ulnar step formation of 1.1 mm.

SEX

Female

The pictured proximal segment of the ulnar diaphysis presents a patchy sclerosis of the medullary cavity.

AGE

8 Months

COMPUTED TOMOGRAPHIC DIAGNOSIS

- Fragmented medial coronoid process (FCP) left elbow joint
- Very mild incongruity elbow joints bilaterally
- Myelosclerosis medullary cavity ulna bilaterally
- Structures normal shoulder joints bilaterally

INTERPRETED BY

Sebastian Schaub, DVM
Dr. med. vet. DipECVDI

HOSPITAL NAME

State Avenue Vet
Clinic

INTERPRETATION OF THE FINDINGS & FURTHER RECOMMENDATIONS

The findings are consistent with FCP of the left elbow joint with an isolated osseous fragment.

Arthroscopy is recommended to revise the left elbow joint and remove the fragments of the medial coronoid process and prevent further damage.

REFERRING VET

Dr. Raul Casas-Dolz

The myelosclerosis of the medullary cavity of the ulna bilaterally is compatible with panosteitis.

INVOICE

52811

DATE

7-11-22



PATIENT

Meeka Murie

SPECIES

Canine

BREED

German Shepherd

SEX

Female

AGE

8 Months

INTERPRETED BY

Sebastian Schaub, DVM
Dr. med. vet. DipECVDI

HOSPITAL NAME

State Avenue Vet
Clinic

REFERRING VET

Dr. Raul Casas-Dolz

INVOICE

52811

DATE

7-11-22

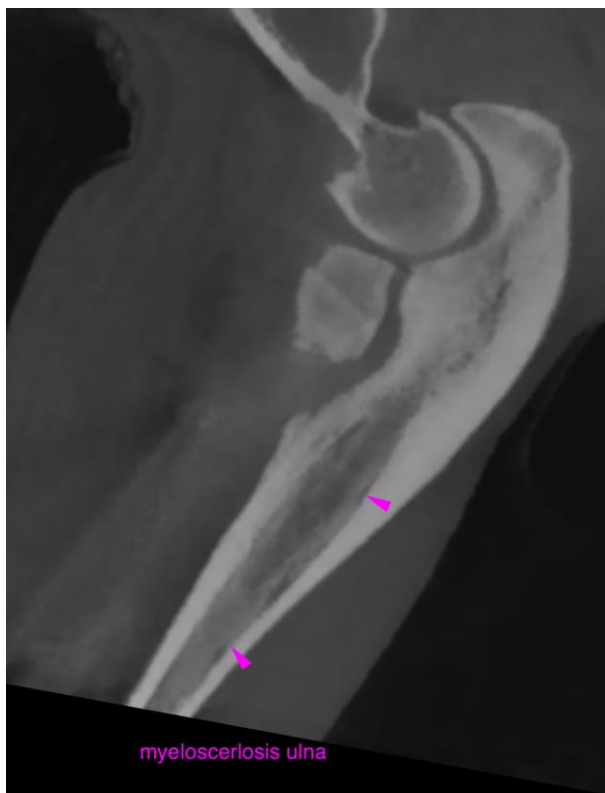



PATIENT

Meeka Murie

The information and recommendations provided are based on the images presented by the referring veterinarian/sonographer. No evaluation can be communicated regarding pathology that was not visible in the image/video clips provided.

SPECIES

Canine

Thank you for this referral. If the clinical or image interpretation does not parallel your findings or if I can be of any further assistance please contact me.

Sebastian Schaub, Sebastian Schaub, DVM, Dr. med. vet. DipECVDI
sebast.schaub@gmail.com

BREED

German Shepherd

SEX

Female

AGE

8 Months

INTERPRETED BY

Sebastian Schaub, DVM
Dr. med. vet. DipECVDI

HOSPITAL NAME

State Avenue Vet
Clinic

REFERRING VET

Dr. Raul Casas-Dolz

INVOICE

52811

DATE

7-11-22