



PATIENT

Irie Liebchen

PRESENTING CLINICAL SIGNS

Chronic Intermittent lameness in right hind.

SPECIES

Canine

RADIOGRAPHIC STUDY OF THE RADIOGRAPHS OF THE PELVIS AND RIGHT STIFLE JOINT

Radiographs of the pelvis and right stifle joint in two imaging planes are provided for review.

BREED

Dachshund Mix

RADIOGRAPHIC FINDINGS

The osseous and surrounding soft tissue structures of the pelvis are within normal limits. Both coxofemoral joints present smooth osseous margins and congruent joint spaces.

The volume of the soft tissue shadow of the thigh musculature of the right hind limb is mild to moderately decreased.

SEX

Female/sp

The periarticular bones of both stifle joints present mild osteophyte new bone formation. In the mediolateral view of the right stifle joint, mild to moderate intracapsular swelling is noted.

AGE

8 Years

RADIOGRAPHIC DIAGNOSIS

- Mild degenerative osteoarthritis stifle joints bilaterally
- Mild articular swelling right stifle joint
- Disuse atrophy right thigh musculature
- Normal pelvis & coxofemoral joints

INTERPRETED BY

Sebastian Schaub, DVM
Dr. med. vet. DipECVDI

INTERPRETATION OF THE FINDINGS & FURTHER RECOMMENDATIONS

The radiographic study is consistent with bilateral mild chronic degenerative osteoarthritis with joint effusion of the right stifle joint. The most-likely underlying cause is (partial) rupture of the cranial cruciate ligament with or without meniscal disease.

HOSPITAL NAME

New Bridge
Veterinary Practice

A positive drawer sign or tibial compression test under general anesthesia can be used to confirm the diagnosis.

REFERRING VET

Dr. Abina Glennon

INVOICE

52798

DATE

7-11-22



PATIENT

Irie Liebchen

SPECIES

Canine

BREED

Dachshund Mix

SEX

Female/sp

AGE

8 Years

INTERPRETED BY

Sebastian Schaub, DVM
Dr. med. vet. DipECVDI

HOSPITAL NAME

New Bridge
Veterinary Practice

REFERRING VET

Dr. Abina Glennon

INVOICE

52798

DATE

7-11-22

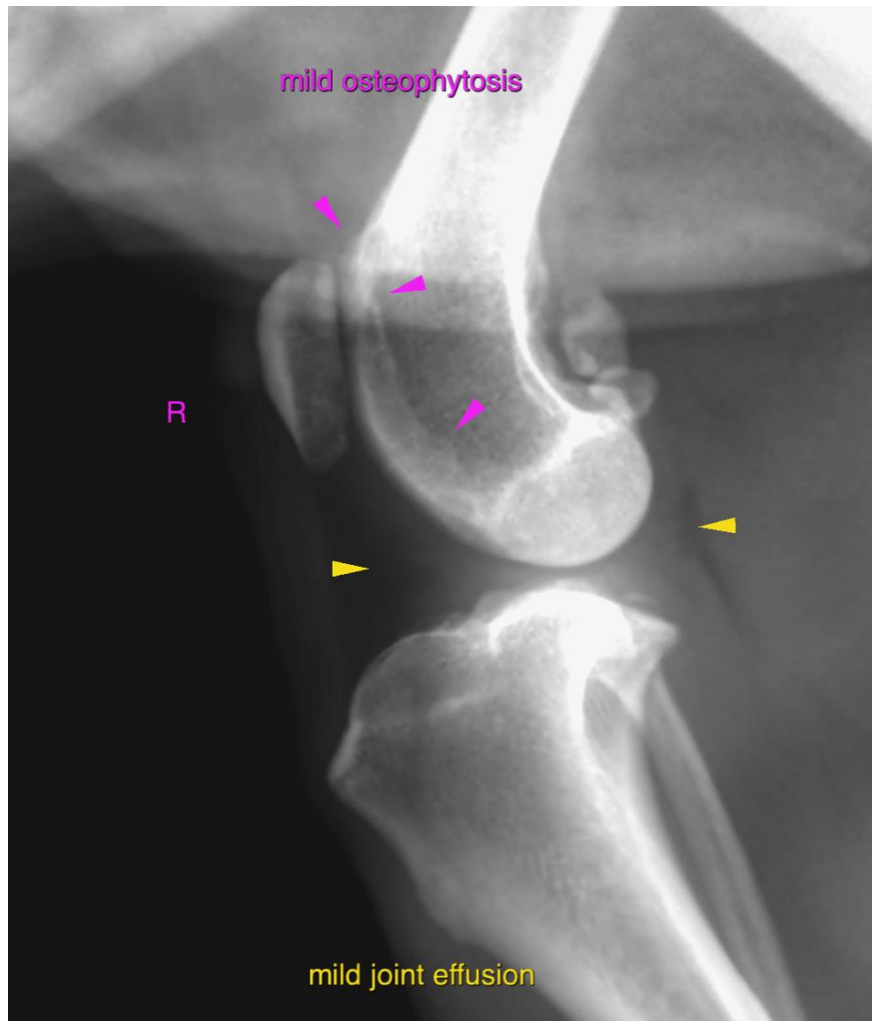

The information and recommendations provided are based on the images presented by the referring veterinarian/sonographer. No evaluation can be communicated regarding pathology that was not visible in the image/video clips provided.

Thank you for this referral. If the clinical or image interpretation does not parallel your findings or if I can be of any further assistance please contact me.

Sebastian Schaub, Sebastian Schaub, DVM, Dr. med. vet. DipECVDI
sebast.schaub@gmail.com