



PATIENT PRESENTING CLINICAL SIGNS

PATIENT Molly Merkle **PRESENTING CLINICAL SIGNS** History: Intermittent limping on left front leg for a couple months. Improves with rest. Very active- runs in yard a lot.

SPECIES Abnormal PE/Chem/CBC/UA Results: Head bob on left front leg. Stiff on flexion of carpi bilaterally. Tenses with glenohumeral extension on on Left front leg. No pain with palpation on axilla
Canine

RADIOGRAPHIC STUDY OF THE CARPAL JOINTS

BREED Radiographs of the left carpal joint in two orthogonal imaging planes are provided for review.

Pit X RADIOGRAPHIC FINDINGS

SEX A roundish well-defined mineralized body is superimposed on the mediolateral aspect of the groove of the abductor pollicis muscle of the distal left radius, in the mediolateral projection the mineralized body is seen palmar to the left distal epiphysis of the radius. Otherwise, the osseous margins of the left carpal joint are smooth and no soft tissue swelling is appreciated.
Spayed Female

AGE RADIOGRAPHIC DIAGNOSIS

- Small dystrophic mineralization palmar aspect left distal epiphysis of the radius

INTERPRETATION OF THE FINDINGS & FURTHER RECOMMENDATIONS

INTERPRETED BY The dystrophic mineralization is likely an incidental finding and might be a sequela to preceding trauma. No additional abnormalities of the carpal joints are appreciated, explaining the intermittent front limb lameness.
Sebastian Schaub, DVM Dr. med. vet. DipECVDI

Rule out pathology of the proximal aspect of the left front limb as well – given the tenseness of the glenohumeral joint, pathology of the bicipital tendon or rotator cuff injury might be a consideration.

HOSPITAL NAME

Companion AC

REFERRING VET

Dr. Acosta

INVOICE

16416

DATE

7/1/22



PATIENT

Molly Merkle

SPECIES

Canine

BREED

Pit X

SEX

Spayed Female

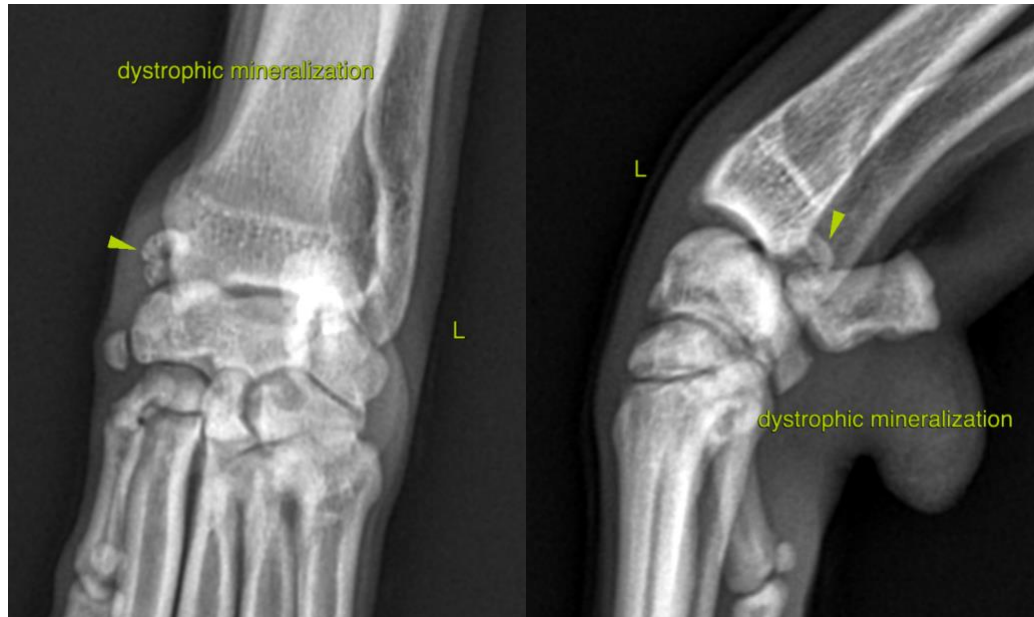

AGE

6 Years

The information and recommendations provided are based on the images presented by the referring veterinarian/sonographer. No evaluation can be communicated regarding pathology that was not visible in the image/video clips provided.

INTERPRETED BY

Sebastian Schaub,
DVM Dr. med. vet.
DipECVDI

Thank you for this referral. If the clinical or image interpretation does not parallel your findings or if I can be of any further assistance please contact me.

Sebastian Schaub, Sebastian Schaub, DVM, Dr. med. vet. DipECVDI
sebast.schaub@gmail.com

HOSPITAL NAME

Companion AC

REFERRING VET

Dr. Acosta

INVOICE

16416

DATE

7/1/22