



**PATIENT PRESENTING CLINICAL SIGNS**

Mika Stockey loose stools for the past 2 weeks, then started intractable vomiting last night, anorectic this morning. she vomited her oral cerenia  
Abnormal PE/Chem/CBC/UA Results: cbc chem 10 andlytes wnl

**SPECIES RADIOGRAPHIC STUDY OF THE ABDOMEN**

Canine Radiographs of the abdomen in three imaging planes are provided for review.

**BREED RADIOGRAPHIC FINDINGS**

Mutt The surrounding bony structures are within normal limits.

Female No abnormalities of the extraabdominal soft tissues are noted. The abdominal wall is smooth and thin.

SEX The serosal detail is maintained throughout the peritoneal and retroperitoneal space.

Female The liver is appropriate in position, size and presents uniform opacity.

AGE The splenic head is in the anticipated position and within normal limits for size and opacity. The splenic body and tail are considered normal for position, size, shape and opacity.

8 Months Both kidneys are seen and present with normal size, shape, delineation and opacity. The urinary bladder is in its anticipated position. No radiopaque calculi are noted throughout the upper and lower urinary tract.

**INTERPRETED BY** The stomach is in its anticipated position and empty but a small amount of gas.

Sebastian Schaub, DVM Dr. med. vet. DipECVDI The small intestinal loops are of even diameter and non-dilated, a small amount of gas is seen within the small intestinal loops and considered within normal limits.

**HOSPITAL NAME** The colon is seen in the expected position and presents with appropriate content.

Northshore Veterinary Hospital **RADIOGRAPHIC DIAGNOSIS**

- Empty stomach

**REFERRING VET INTERPRETATION OF THE FINDINGS & FURTHER RECOMMENDATIONS**

Kimberly Barron There is no evidence of radiopaque foreign material or signs for gastrointestinal mechanical obstruction. In combination with the clinical signs, the presumptive diagnosis is gastritis/gastroenteritis. If clinical signs are refractory to empirical therapy, recommend follow up radiographs or a complete abdominal ultrasound examination; in some cases, a high ileus may lack classical radiographic signs of mechanical obstruction.

**INVOICE**

52666

**DATE**

7-1-22



**PATIENT**

Mika Stockey

**SPECIES**

Canine

**BREED**

Mutt

**SEX**

Female

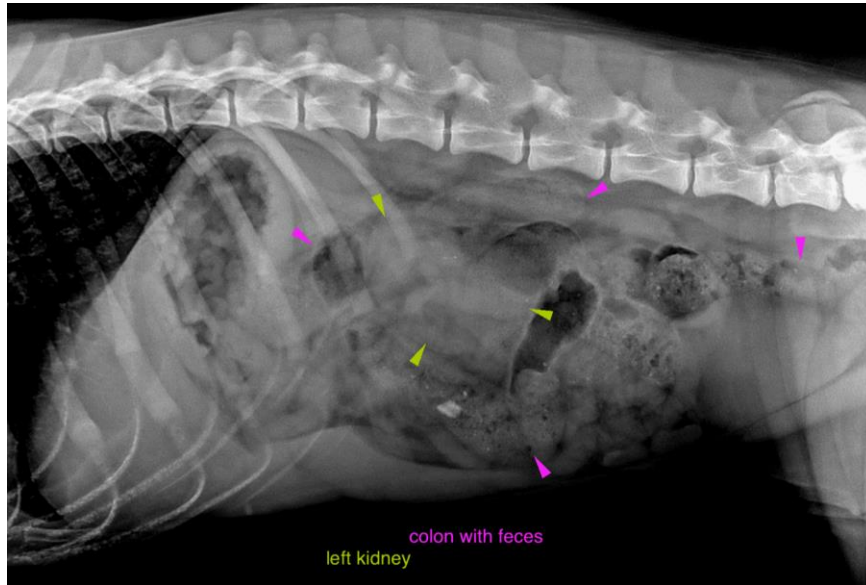

**AGE**

8 Months

**INTERPRETED BY**

Sebastian Schaub, DVM  
Dr. med. vet. DipECVDI

**HOSPITAL NAME**

Northshore  
Veterinary Hospital

**REFERRING VET**

Kimberly Barron

**INVOICE**

52666

**DATE**

7-1-22

The information and recommendations provided are based on the images presented by the referring veterinarian/sonographer. No evaluation can be communicated regarding pathology that was not visible in the image/video clips provided.

Thank you for this referral. If the clinical or image interpretation does not parallel your findings or if I can be of any further assistance please contact me.

**Sebastian Schaub**, Sebastian Schaub, DVM, Dr. med. vet. DipECVDI  
sebast.schaub@gmail.com