



PATIENT PRESENTING CLINICAL SIGNS

Loca McCully History: Walks abnormally per O x 2 months Owner mentioned that she had stairs made to go on the bed and she would use them and now does not want to go up any longer.

SPECIES Abnormal PE/Chem/CBC/UA Results: Skin: front feet look great overall, mild inflammation between pads but the interdigital cysts/swelling between toes has nearly resolved Musculoskeletal: Weight-bearing, normal gait walking in room. Painful extension right stifle with very slight drawer. Bilateral Grade 3 MPL's

Canine

BREED RADIOGRAPHIC STUDY OF THE STIFLE JOINTS

Chihuahua Mix Radiographs of the stifle joints in two imaging planes are provided for review.

SEX RADIOGRAPHIC FINDINGS

Spayed Female No physical side markers are present, the mediolateral view of the stifle joint with the time code 1:03pm is considered as the right stifle joint and the radiographs with the time code 1:07pm is considered as the left stifle joint.

AGE The periarticular bones of both stifle joints present mild osteophyte new bone formation. The proximal aspect of the trochlear ridge of the left stifle joint presents with pointed margins. The right stifle joint presents evidence of mild intracapsular swelling.

7 Years 9 Months

INTERPRETED BY In the craniocaudal projection, the stifle joint are in a moderate supinated position. The patella bilaterally is in a relative medial position, superimposed on the medial femoral condyle.

Sebastian Schaub,
DVM Dr. med. vet.
DipECVDI

RADIOGRAPHIC DIAGNOSIS

- Mild degenerative osteoarthritis stifle joints bilaterally
- Mild articular swelling right stifle joint
- Bilateral medial patellar luxation

HOSPITAL NAME

DPC Veterinary H

INTERPRETATION OF THE FINDINGS & FURTHER RECOMMENDATIONS

REFERRING VET The mild degenerative joint disease and evidence of mild joint effusion of the right stifle joint can be a sequela to the medial patellar luxation or accompanying pathology of the cranial cruciate ligament ± meniscal pathology.

Dr. Feldt

INVOICE

16148

DATE

7/1/22

A positive drawer sign or tibial compression test under general anesthesia can be used to confirm the diagnosis.



PATIENT

Loca McCully

SPECIES

Canine

BREED

Chihuahua Mix

SEX

Spayed Female

AGE

7 Years 9 Months

INTERPRETED BY

Sebastian Schaub,
DVM Dr. med. vet.
DipECVDI

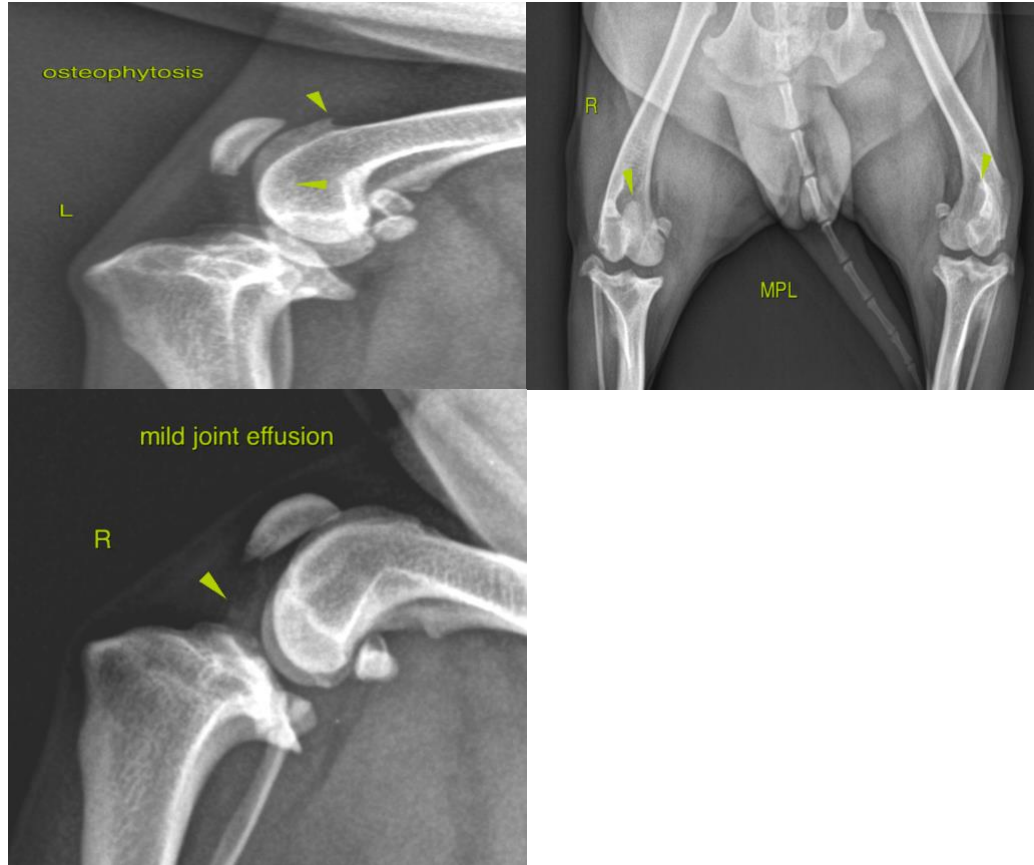

The information and recommendations provided are based on the images presented by the referring veterinarian/sonographer. No evaluation can be communicated regarding pathology that was not visible in the image/video clips provided.

HOSPITAL NAME

DPC Veterinary H

Thank you for this referral. If the clinical or image interpretation does not parallel your findings or if I can be of any further assistance please contact me.

REFERRING VET

Dr. Feldt

Sebastian Schaub, Sebastian Schaub, DVM, Dr. med. vet. DipECVDI
sebast.schaub@gmail.com

INVOICE

16148

DATE

7/1/22