



**PATIENT PRESENTING CLINICAL SIGNS**

**Zelda Milne** History: bilateral thoracic limb lameness. Zelda was initially noticed to be limping on the right thoracic leg in the fall 2021 and then Nov 11/22 left thoracic lameness was noted. The cause of the lameness unknown. Lameness only noticeable the next day after heavy activity. Zelda was seen by

**SPECIES** VCA Bay Cities Animal Hospital who performed sedated x-rays reporting moderate bilateral degenerative disease of the elbows with synovial effusion or synovitis, incongruity and probable medial coronoid disease consistent with chronic elbow dysplasia.

**Canine**

**COMPUTED TOMOGRAPHIC STUDY OF THE SKULL, THORAX AND ABDOMEN**

**BREED**

**Pitbull** A plain CT study of the elbow joints in a bone and soft tissue reconstruction is provided for review.

**COMPUTED TOMOGRAPHIC FINDINGS**

**SEX**

**Spayed Female** The periarticular bones of both elbow joints present moderate osteophyte new bone formation. The medial coronoid process of both elbow joints is irregular marginated and presents a mild heterogeneous attenuation pattern. The joint space of both elbow joints is congruent.

**AGE**

**2 Years**

- Coronoid disease elbow joints bilaterally
- Moderate degenerative osteoarthritis elbow joints bilaterally

**INTERPRETATION OF THE FINDINGS & FURTHER RECOMMENDATIONS**

**INTERPRETED BY**

**Sebastian Schaub, DVM Dr. med. vet. DipECVDI**

The findings are consistent with moderate chronic degenerative joint disease of both elbow joints due to disease of the medial coronoid process.

Arthroscopy is recommended to revise the elbow joints is recommended.

**HOSPITAL NAME**

**Animal Health Partners**

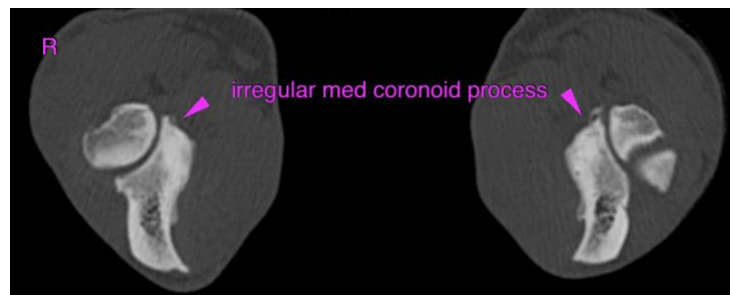

**REFERRING VET**

**Dr. Jeffrey Biskup**

**INVOICE**

16005

**DATE**

6/9/22



**PATIENT**

Zelda Milne

**SPECIES**

Canine

**BREED**

Pitbull

**SEX**

Spayed Female

**AGE**

2 Years

**INTERPRETED BY**

Sebastian Schaub,  
DVM Dr. med. vet.  
DipECVDI

**HOSPITAL NAME**

Animal Health  
Partners

**REFERRING VET**

Dr. Jeffrey Biskup

**INVOICE**

16005

**DATE**

6/9/22

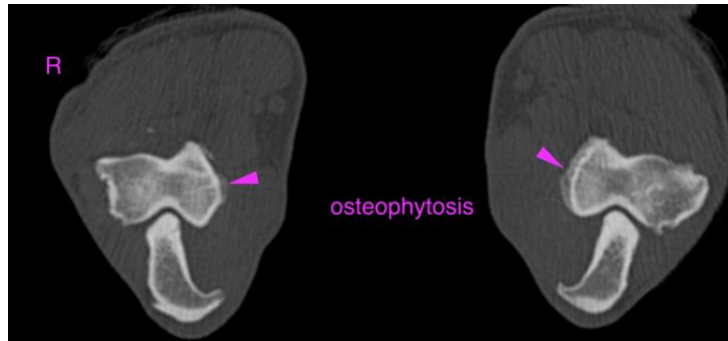

**The information and recommendations provided are based on the images presented by the referring veterinarian/sonographer. No evaluation can be communicated regarding pathology that was not visible in the image/video clips provided.**

Thank you for this referral. If the clinical or image interpretation does not parallel your findings or if I can be of any further assistance please contact me.

Sebastian Schaub, Sebastian Schaub, DVM, Dr. med. vet. DipECVDI  
sebast.schaub@gmail.com