



**PATIENT PRESENTING CLINICAL SIGNS**

**Patient:** Pearl Pineau  
**History:** Vomiting after eating for 2 days (blood tinged), has vomited 4 times today, not vaccinated or dewormed

**SPECIES:** Abnormal PE/Chem/CBC/UA Results: abdomen distended on PE, no pain on abdominal palpation  
 fPL- WNL, RBC- WNL except mild monocytopenia, blood chemistry- not remarkable

Feline

**RADIOGRAPHIC STUDY OF THE THORAX & ABDOMEN**

**BREED:** An overview study including the thorax and abdomen in three imaging planes is provided for review.

Bengal

**RADIOGRAPHIC FINDINGS**

**Thorax**

**SEX**

Female

The surrounding bony structures are within normal limits.

The extrathoracic soft tissues present homogeneous without abnormalities.

**AGE**

6 Months

The heart is of normal size and shape, there is no evidence of cardiac chamber or vascular enlargement. The pulmonary vasculature is within normal limits.

The trachea is normal in diameter and presents the anticipated course. The luminal outline of the trachea is smooth.

**INTERPRETED BY**

Sebastian Schaub,  
 DVM Dr. med. vet.  
 DipECVDI

The bronchial tree presents with thin walls and tapers uniformly towards the periphery as expected. The lung parenchyma presents the expected architecture and opacity; the intrapulmonary vascular branching is seen up to the third order lung vessels.

**HOSPITAL NAME**

St. Catharines AH

The diaphragm is well delineated with even surface and the expected mild cranial bulging of the diaphragmatic cupola.

**Abdomen**

**REFERRING VET**

Dr. Jui Gokhale

The surrounding bony structures are within normal limits.

No abnormalities of the extraabdominal soft tissues are noted. The abdominal wall is smooth and thin.

**INVOICE**

16019

The serosal detail is maintained throughout the peritoneal and retroperitoneal space.

The liver is appropriate in position, size and presents uniform opacity.

**DATE**

6/9/22



**PATIENT** The splenic head is in the anticipated position and within normal limits for size and opacity. The splenic body and tail are considered normal for position, size, shape and opacity.

Pearl Pineau

Both kidneys are seen and present with normal size, shape, delineation and opacity. The urinary bladder is in its anticipated position. No radiopaque calculi are noted throughout the upper and lower urinary tract.

**SPECIES**

Feline

The stomach is in its anticipated position and is moderately distended by foamy soft tissue material. The small intestinal loops are of even diameter and non-dilated, a small amount of gas is seen within the small intestinal loops and considered within normal limits.

**BREED**

Bengal

The colon is seen in the expected position and is empty.

**RADIOGRAPHIC DIAGNOSIS**

**SEX**

Female

- Moderate amount of foamy material in stomach
- Empty colon
- Normal thorax

**INTERPRETATION OF THE FINDINGS & FURTHER RECOMMENDATIONS**

**AGE**

6 Months

The stomach is moderately distended by foamy material that might present normal chymus. If there is no history of recent ingestion of food, gastric empty disorder either mechanical (e.g. high mechanical ileus) or functional (e.g. gastritis/gastroenteritis) need to be considered. No radiopaque foreign material is appreciated in the radiographic study. If clinical signs are refractory to empirical therapy, recommend follow up radiographs or a complete abdominal ultrasound examination.

**INTERPRETED BY**

Sebastian Schaub,  
DVM Dr. med. vet.  
DipECVDI

**HOSPITAL NAME**

St. Catharines AH

**REFERRING VET**

Dr. Jui Gokhale

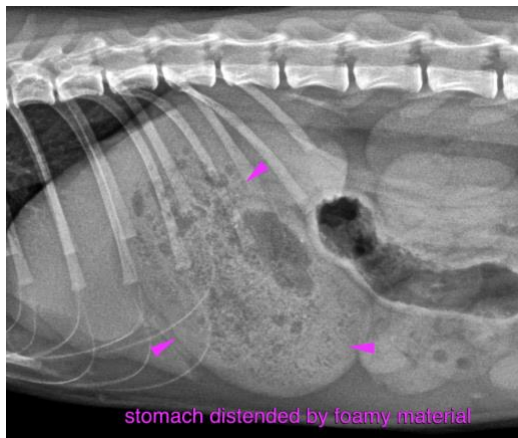

**INVOICE**

16019

**The information and recommendations provided are based on the images presented by the referring veterinarian/sonographer. No evaluation can be communicated regarding pathology that was not visible in the image/video clips provided.**

**DATE**

6/9/22

Thank you for this referral. If the clinical or image interpretation does not parallel your findings or if



**PATIENT** I can be of any further assistance please contact me.

Pearl Pineau

**Sebastian Schaub**, Sebastian Schaub, DVM, Dr. med. vet. DipECVDI  
sebast.schaub@gmail.com

**SPECIES**

Feline

**BREED**

Bengal

**SEX**

Female

**AGE**

6 Months

**INTERPRETED BY**

Sebastian Schaub,  
DVM Dr. med. vet.  
DipECVDI

**HOSPITAL NAME**

St. Catharines AH

**REFERRING VET**

Dr. Jui Gokhale

**INVOICE**

16019

**DATE**

6/9/22