



## PATIENT

Peppa Abandoned Pet  
Rescue

## SPECIES

Canine

## BREED

French Bulldog

## SEX

FS

## AGE

2Y, 2W

## WEIGHT

9.1kg

## INTERPRETED BY

Sebastian Schaub, DVM  
Dr. med. vet. DipECVDI

## IMAGING PERFORMED BY

Mobile Pet Imaging

## HOSPITAL NAME

Mobile Pet Imaging

## REFERRING VET

Bogdansky

## INVOICE

75333

## DATE

6-8-26

## PRESENTING CLINICAL SIGNS

Severely stenotic ear canals bilaterally  
Abnormal PE/Chem/CBC/UA Results: Labwork wnl

## COMPUTED TOMOGRAPHY OF THE SKULL

A high resolution pre- and post-contrast CT study of the skull is provided for review.

## COMPUTED TOMOGRAPHIC FINDINGS

The skull has a brachycephalic conformation with significant crowding and rotation of the maxillary premolar teeth.

Multiple teeth are absent. A supernumerary triadan 202 is appreciated. The maxillary molar teeth bilaterally and triadan 310 and 410 present a moderate widened periodontal space.

The nasal cavity presents the expected aerated spaces between thin & even conchae and turbinates with smooth mucosal lining. The soft palate is elongated, extending caudally up to the level of the arytenoid cartilages.

Both temporomandibular joints present congruent joint spaces with even subchondral bone surfaces and are considered within normal limits.

Both tympanic bullae are obliterated by non-contrast enhancing soft tissue material. The osseous lining of both tympanic bullae is thickened – but a roundish defect in the ventral aspect of the left tympanic bulla. The external ear canals present moderate shell-like mineralization of the wall. The wall of the right external ear canal is generalized significantly thickened and the lumen of the right external ear canal is collapsed. The most medial segment of the left external ear canal is collapsed.

The brain presents no deviation from normal anatomy and symmetry. The brain parenchyma is homogeneous and within normal limits for attenuation and distribution of contrast enhancement. The ventricular system is non-dilated and symmetric.

The submandibular and medial retropharyngeal lymph nodes are small and elongated with a normal short-to-long-axis-ratio is < 0.5, the attenuation and contrast enhancement pattern is uniform.

## COMPUTED TOMOGRAPHIC DIAGNOSIS

- Bilateral chronic otitis media, R>>L, with dystrophic mineralization and ear canal stenosis
- Bilateral chronic otitis media
- Elongated soft palate
- Periodontal disease multiple molar teeth
- Supernumerary triadan 202
- Multiple absent teeth

## INTERPRETATION OF THE FINDINGS & FURTHER RECOMMENDATIONS

The CT findings are fitting the history of bilateral otitis externa, R>>L, and accompanying otitis media. Surgical management by the means of total ear canal ablation and lateral bulla osteotomy may be considered as surgical management option.



**PATIENT**

Peppa Abandoned Pet  
Rescue

**SPECIES**

Canine

**BREED**

French Bulldog

**SEX**

FS

**AGE**

2Y, 2W

**WEIGHT**

9.1kg

**INTERPRETED BY**

Sebastian Schaub, DVM  
Dr. med. vet. DipECVDI

**IMAGING  
PERFORMED BY**

Mobile Pet Imaging

**HOSPITAL NAME**

Mobile Pet Imaging

**REFERRING VET**

Bogdansky

**INVOICE**

75333

**DATE**

6-8-26

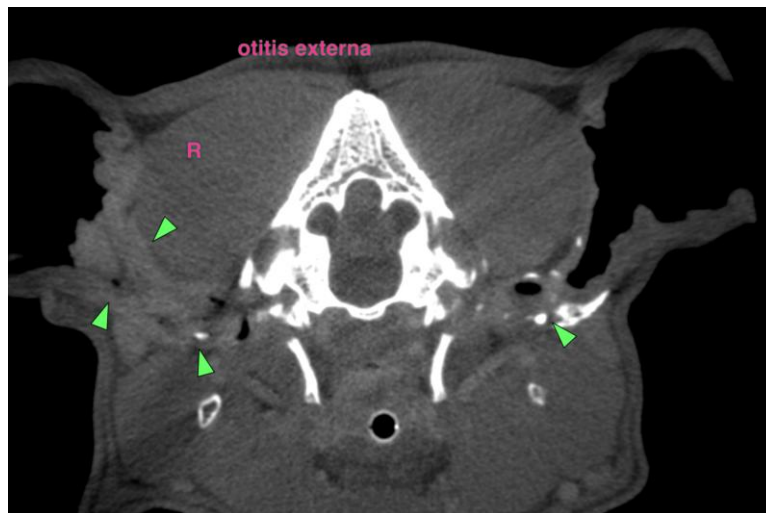
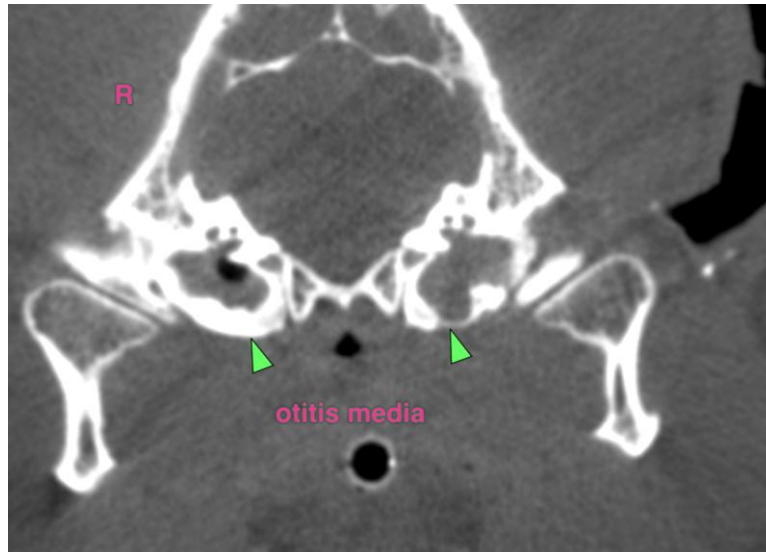

The information and recommendations provided are based on the images presented by the referring veterinarian/sonographer. No evaluation can be communicated regarding pathology that was not visible in the image/video clips provided.

Thank you for this referral. If the clinical or image interpretation does not parallel your findings or if I can be of any further assistance please contact me.

**Sebastian Schaub**, Sebastian Schaub, DVM, Dr. med. vet. DipECVDI  
[info@sonopath.com](mailto:info@sonopath.com)