

Diagnostic Imaging

Veterinary CT, Ultrasound & Telemetry Services
veterinarian referral only

PATIENT PRESENTING CLINICAL SIGNS

Cenzo Vasta pulmonic nodule
Weight loss, decreased appetite, chronic intermittent GI issues, anemia. Increased neutrophils
No current medications

SPECIES Abnormal PE/Chem/CBC/UA Results: 5/14/26: HCT 33.6, WBC 31,100 Neutrophils 26, 155,
Monocytes 2,146 Globulin 9.8, Alb: Glob ratio 0.6

Canine

COMPUTED TOMOGRAPHY OF THE THORAX AND ABDOMEN

A high resolution pre- and post-contrast CT study of the thorax and abdomen is provided for review.

BREED

COMPUTED TOMOGRAPHIC FINDINGS

Cane Corso

Thorax

The bony and surrounding soft tissue structures are within normal limits.

SEX

Male Intact

The sternal, cranial mediastinal and tracheobronchial lymph nodes are small elongated with a normal short-to-long-axis-ratio is < 0.5, the attenuation and contrast enhancement pattern is uniform and considered within normal limits.

AGE

9Y, 10M

The cardiovascular structures including the pulmonary vasculature are within normal limits.

The bronchial tree presents with regular branching and tapers uniformly towards the periphery as expected, the bronchial walls are thin and smooth. The bronchus-to-artery ratio is within normal limits.

INTERPRETED BY

Sebastian Schaub, DVM
Dr. med. vet.
DipECVDI

Caudodorsal in the right caudal lung lobe, an irregular ovoid shaped, well-defined, mild irregular soft tissue attenuating and contrast enhancing mass is seen; measuring 6.1 x 5.2 x 7.3 cm. The associated bronchus of the right caudal lung lobe is compressed. A soft tissue attenuating nodule is appreciated in the parenchyma of the right caudal lung lobe, caudal to the mass. The remainder of the hepatic parenchyma are aerated and present the expected architecture, unremarkable.

Small incidental gas pockets are seen within the esophageal lumen; there is no evidence of abnormal dilation.

HOSPITAL NAME

Animal Care Centers -
Flanders

Abdomen

The serosal fat presents normal attenuation behavior. There is no evidence of peritoneal effusion or peritonitis.

REFERRING VET

Dr. Villari

Both kidneys present within normal limits for size, shape and organ architecture. After contrast administration, a bilaterally symmetric and uniform nephro- and pyelogram is noted.

The adrenal glands are within normal limits for size, shape and organ architecture.

INVOICE

75330

Both liver and spleen present with normal shape, even surface, uniformly attenuating parenchyma and homogeneous contrast enhancement, unremarkable.

The pancreas is evenly contoured; the pancreatic parenchyma is homogeneous and presents uniform contrast enhancement.

DATE

6-8-26

The position, delineation, wall and content of the gastrointestinal tract are considered within normal limits throughout.

The bony and surrounding soft tissue structures reveal no abnormalities.

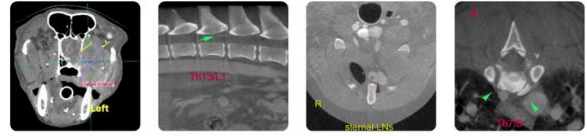

Diagnostic Imaging

Veterinary CT, Ultrasound & Telectology Services
veterinarian referral only

PATIENT COMPUTED TOMOGRAPHIC DIAGNOSIS

Cenzo Vasta

- Soft tissue mass caudal aspect right caudal lung lobe along with a solitary soft tissue nodule in the right caudal lung lobe
- Normal abdomen

SPECIES

Canine

INTERPRETATION OF THE FINDINGS & FURTHER RECOMMENDATIONS

The pulmonary soft tissue mass is consistent with primary pulmonary neoplasia – carcinoma is most common. Complete surgical resection via lobectomy of the affected lung lobe is feasible. The isolated soft tissue nodule close to the mass presents local metastasis, no metastasis is appreciated in the remaining lung lobes.

BREED

Cane Corso

SEX

Male Intact

AGE

9Y, 10M

INTERPRETED BY

Sebastian Schaub, DVM
Dr. med. vet.
DipECVDI

HOSPITAL NAME

Animal Care Centers -
Flanders

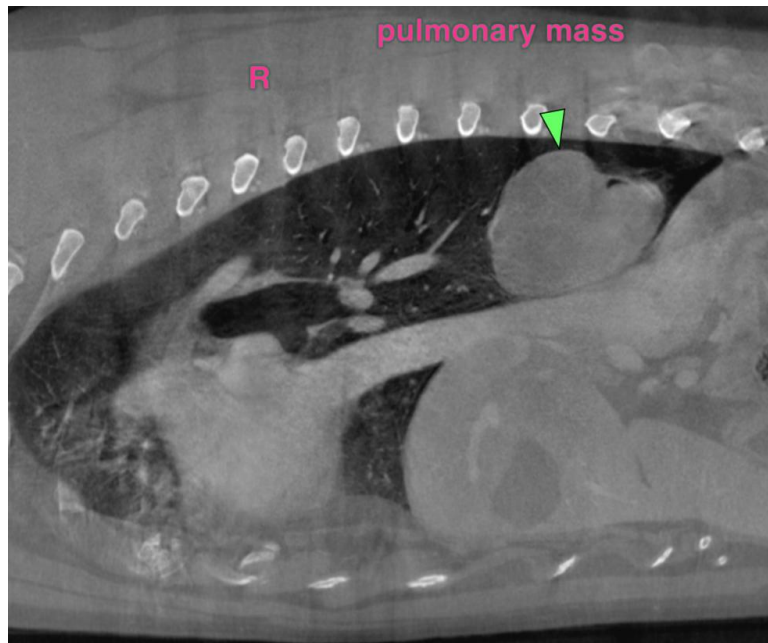

REFERRING VET

Dr. Villari

INVOICE

75330

DATE

6-8-26

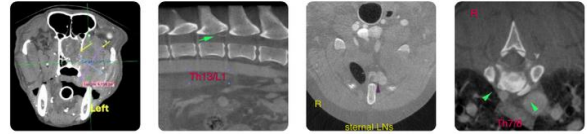

Diagnostic Imaging

Veterinary CT, Ultrasound & Telectology Services
veterinarian referral only

PATIENT

Cenzo Vasta

SPECIES

Canine

BREED

Cane Corso

SEX

Male Intact

AGE

9Y, 10M

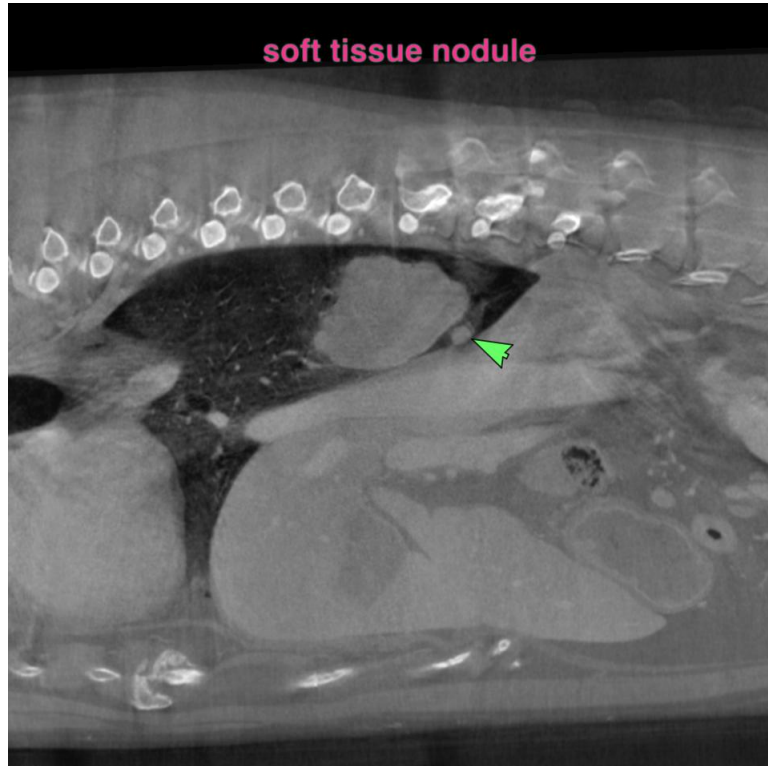

INTERPRETED BY

Sebastian Schaub, DVM
Dr. med. vet.
DipECVDI

The information and recommendations provided are based on the images presented by the referring veterinarian/sonographer. No evaluation can be communicated regarding pathology that was not visible in the image/video clips provided.

HOSPITAL NAME

Animal Care Centers -
Flanders

Thank you for this referral. If the clinical or image interpretation does not parallel your findings or if I can be of any further assistance please contact me.

Sebastian Schaub, Sebastian Schaub, DVM, Dr. med. vet. DipECVDI
info@sonopath.com

REFERRING VET

Dr. Villari

INVOICE

75330

DATE

6-8-26

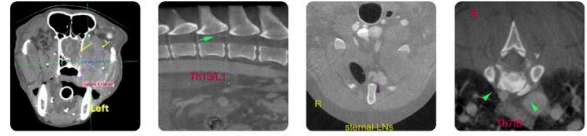

Diagnostic Imaging

Veterinary CT, Ultrasound & Telectology Services
veterinarian referral only

PATIENT

Cenzo Vasta

SPECIES

Canine

BREED

Cane Corso

SEX

Male Intact

AGE

9Y, 10M

INTERPRETED BY

Sebastian Schaub, DVM
Dr. med. vet.
DipECVDI

HOSPITAL NAME

Animal Care Centers -
Flanders

REFERRING VET

Dr. Villari

INVOICE

75330

DATE

6-8-26