



PATIENT

Romeo Kouyoumdjian

PRESENTING CLINICAL SIGNS

Coughing and hacking no improvement on Hydrocodone syrup
Abnormal PE/Chem/CBC/UA Results: WNL

SPECIES

Canine

RADIOGRAPHIC STUDY OF THE THORAX

A left lateral view of the thorax is provided for review.

BREED

Yorkshire Terrier

RADIOGRAPHIC FINDINGS

The surrounding bony structures are within normal limits.

The extrathoracic soft tissues present homogeneous without abnormalities.

The heart is of normal size and shape, there is no evidence of cardiac chamber or vascular enlargement. The pulmonary vasculature is within normal limits.

SEX

Male / N

A soft tissue membrane is bulging ventrally into the lumen of the cervical tracheal segment.

There is generalized increased visibility of the bronchial walls with small ring-like shadows scattered throughout the lung field.

AGE

7 Years

The lung parenchyma presents the expected architecture and opacity; the intrapulmonary vascular branching is seen up to the third order lung vessels.

The diaphragm is well delineated with even surface and the expected mild cranial bulging of the diaphragmatic cupola.

INTERPRETED BY

Sebastian Schaub, DVM
Dr. med. vet. DipECVDI

RADIOGRAPHIC DIAGNOSIS

- Bronchial lung pattern
- Redundant tracheal membrane

HOSPITAL NAME

New Bridge
Veterinary Practice

INTERPRETATION OF THE FINDINGS & FURTHER RECOMMENDATIONS

The bronchial lung pattern is indicating bronchitis, the odds for inflammatory non-infectious bronchitis (e.g. eosinophilic, lymphocytic plasmocytic, mixed) are considered higher than for infectious origin. Complementing workup by bronchoscopy including BAL would be ideal as advanced diagnostic tool and to confirm the diagnosis.

REFERRING VET

Dr. Abina Glennon

The redundant tracheal membrane can be a precursor for tracheal collapse – the clinical relevance at this point is questionable.

INVOICE

52379

DATE

6-8-22



PATIENT

Romeo Kouyoumdjian

SPECIES

Canine

BREED

Yorkshire Terrier

SEX

Male / N

AGE

7 Years

INTERPRETED BY

Sebastian Schaub, DVM
Dr. med. vet. DipECVDI

HOSPITAL NAME

New Bridge
Veterinary Practice

REFERRING VET

Dr. Abina Glennon

INVOICE

52379

DATE

6-8-22

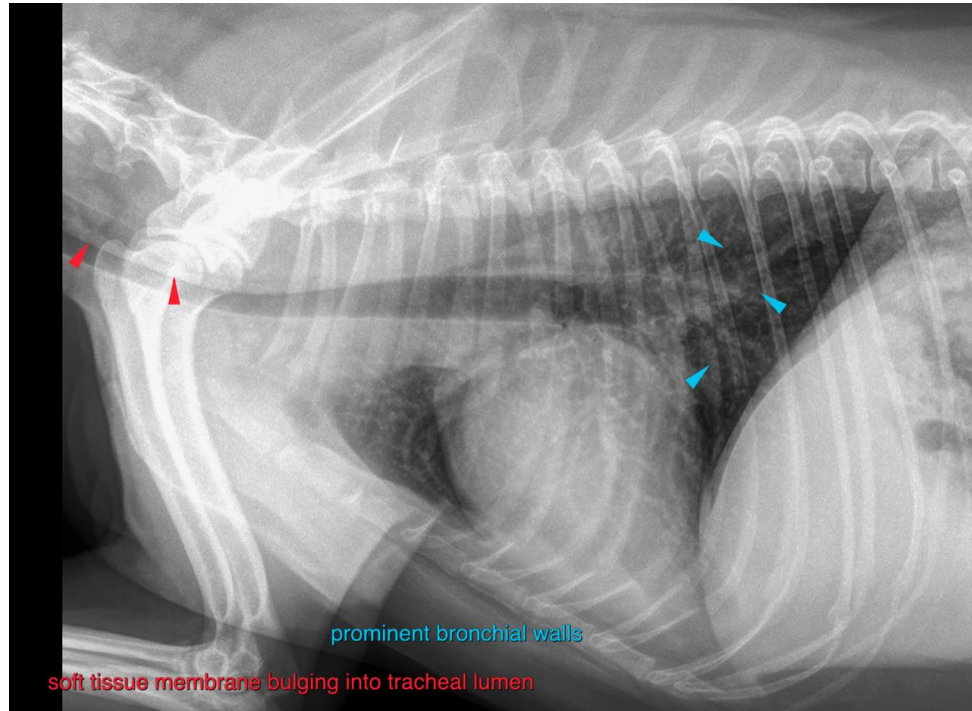

The information and recommendations provided are based on the images presented by the referring veterinarian/sonographer. No evaluation can be communicated regarding pathology that was not visible in the image/video clips provided.

Thank you for this referral. If the clinical or image interpretation does not parallel your findings or if I can be of any further assistance please contact me.

Sebastian Schaub, Sebastian Schaub, DVM, Dr. med. vet. DipECVDI
sebast.schaub@gmail.com