



PATIENT

Lola Blackmore

PRESENTING CLINICAL SIGNS

OR in pain. shaking head+++ panting. R ear completely stenotic L ear mild inflammation and discharge. CT scan + TECA R ear

SPECIES

Canine

COMPUTED TOMOGRAPHY OF THE SKULL

A high resolution pre- and post-contrast CT study of the skull is provided for review.

BREED

West Highland Terrier

COMPUTED TOMOGRAPHIC FINDINGS

Triadan 105, 205, 210, 305, 311 and 411 are absent.

The nasal cavity presents the expected aerated spaces between thin & even conchae and turbinates with smooth mucosal lining.

Both temporomandibular joints present congruent joint spaces with even subchondral bone surfaces and are considered within normal limits.

SEX

Female

The left tympanic bulla is obliterated by soft tissue attenuating and non-contrast enhancing material. The osseous lining of the left tympanic bulla is mildly thickened and smooth. Significant thickening and moderate homogeneous contrast enhancement of the wall of the external ear canals bilaterally is appreciated, R>>L. The thickened right external ear canal is bulging beyond the margins of the external opening of the right external ear canal.

AGE

9 Years

The brain presents no deviation from normal anatomy and symmetry. The brain parenchyma is homogeneous and within normal limits for attenuation and distribution of contrast enhancement. The ventricular system is non-dilated and symmetric.

INTERPRETED BY

Sebastian Schaub, DVM
Dr. med. vet. DipECVDI

The submandibular and medial retropharyngeal lymph nodes are small and elongated with a normal short-to-long-axis-ratio is < 0.5, the attenuation and contrast enhancement pattern is uniform.

HOSPITAL NAME

Animal Trust -
Ellesmere Port

COMPUTED TOMOGRAPHIC DIAGNOSIS

- Marked hypertrophy wall external ear canals, R>>L
- Left sided otitis media
- Multiple absent teeth, see above

REFERRING VET

Laura Hughes

INTERPRETATION OF THE FINDINGS & FURTHER RECOMMENDATIONS

The CT study is consistent with bilateral otitis externa, R>>L, with significant hypertrophy of the wall of the right external ear canal. The otitis externa is a potential source for the described pain. Right sided total ear canal ablation has already been performed, regarding the history. Consider dermatological workup of the left sided otitis externa.

INVOICE

52367

DATE

6-8-22



PATIENT

Lola Blackmore

SPECIES

Canine

BREED

West Highland
Terrier

SEX

Female

AGE

9 Years

INTERPRETED BY

Sebastian Schaub, DVM
Dr. med. vet. DipECVDI

HOSPITAL NAME

Animal Trust -
Ellesmere Port

REFERRING VET

Laura Hughes

INVOICE

52367

DATE

6-8-22

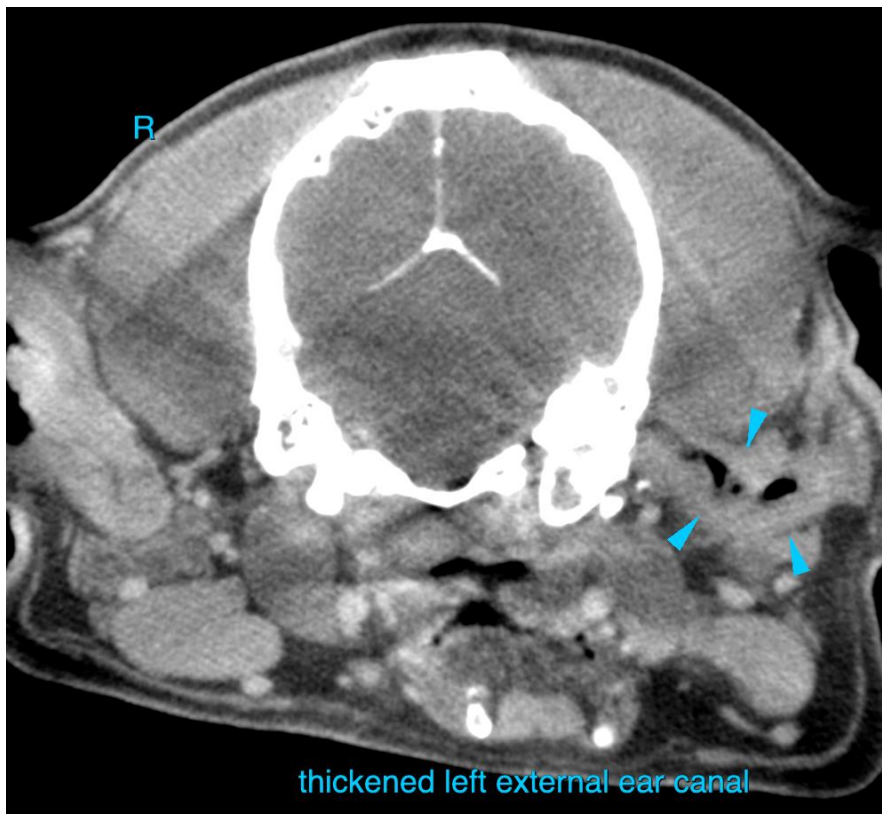
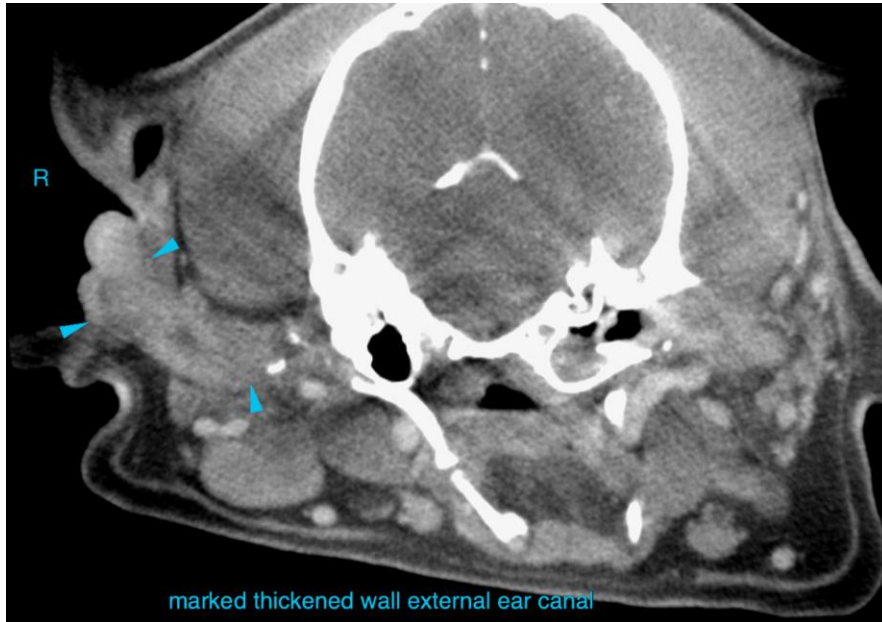



PATIENT

Lola Blackmore

SPECIES

Canine

BREED

West Highland
Terrier

SEX

Female

AGE

9 Years

INTERPRETED BY

Sebastian Schaub, DVM
Dr. med. vet. DipECVDI

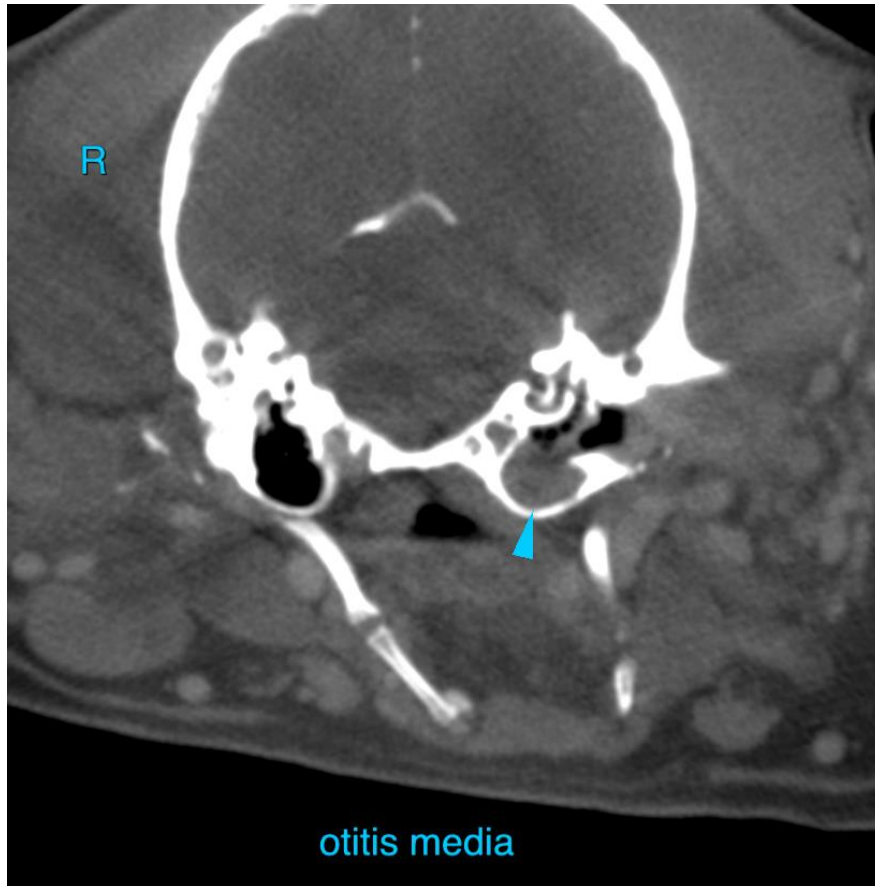

HOSPITAL NAME

Animal Trust -
Ellesmere Port

REFERRING VET

Laura Hughes

INVOICE

52367

DATE

6-8-22

The information and recommendations provided are based on the images presented by the referring veterinarian/sonographer. No evaluation can be communicated regarding pathology that was not visible in the image/video clips provided.

Thank you for this referral. If the clinical or image interpretation does not parallel your findings or if I can be of any further assistance please contact me.

Sebastian Schaub, Sebastian Schaub, DVM, Dr. med. vet. DipECVDI
sebast.schaub@gmail.com