

PATIENT

Gatsby Saleh

PRESENTING CLINICAL SIGNS

Chronic vomiting and diarrhea Moaning when getting up

RADIOGRAPHIC STUDY OF THE ABDOMEN & PELVIS

SPECIES

Canine

A lateral view of the abdomen and a ventrodorsal projection of the pelvis are provided for review.

RADIOGRAPHIC FINDINGS

Abdomen

BREED

The surrounding bony structures are within normal limits.

Golden Retriever

No abnormalities of the extraabdominal soft tissues are noted. The abdominal wall is smooth and thin.

SEX

The serosal detail is maintained throughout the peritoneal and retroperitoneal space.

Male

The liver is appropriate in position, size and presents uniform opacity.

The splenic body and tail are considered normal for position, size, shape and opacity.

AGE

7 Years

Both kidneys are seen and present with normal size, shape, delineation and opacity. The urinary bladder is in its anticipated position. No radiopaque calculi are noted throughout the upper and lower urinary tract.

INTERPRETED BY

The stomach is in its anticipated position and presents normal content.

Sebastian Schaub, DVM
Dr. med. vet. DipECVDI

The small intestinal loops are of even diameter and non-dilated, a small amount of gas is seen within the small intestinal loops and considered within normal limits.

The colon is seen in the expected position and presents with appropriate content.

HOSPITAL NAME

New Bridge
Veterinary Practice

Pelvis

Both coxofemoral joints present a mild to moderate incongruity of the joint space (R>L). The sclerosis of the subchondral bone of the cranial lateral acetabular rim is laterally widened. A thin Morgan line is seen at the femoral neck bilaterally.

REFERRING VET

Dr. Abina Glennon

RADIOGRAPHIC DIAGNOSIS

- Increased laxity of the coxofemoral joints, indicating mild hip dysplasia
- Normal abdomen

INVOICE

52340

INTERPRETATION OF THE FINDINGS & FURTHER RECOMMENDATIONS

The radiographic study of the abdomen presents without abnormalities, explaining the chronic gastrointestinal clinical signs. There is no evidence of radiopaque foreign material or signs for gastrointestinal mechanical obstruction. Rule out dietary intolerance, parasitic infection, other. An abdominal ultrasound examination can be used for evaluation of the mural layering of the gastrointestinal tract.

DATE

6-7-22

The clinical relevance of the laxity of the coxofemoral joints is unclear – correlate with findings of the clinical examination/orthopedic examination.

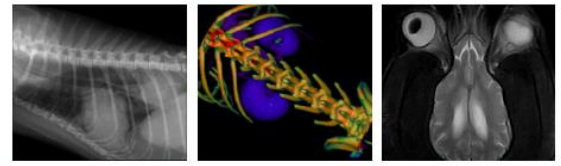

PATIENT

Gatsby Saleh

SPECIES

Canine

BREED

Golden Retriever

SEX

Male

AGE

7 Years

INTERPRETED BY

Sebastian Schaub, DVM
Dr. med. vet. DipECVDI

HOSPITAL NAME

New Bridge
Veterinary Practice

REFERRING VET

Dr. Abina Glennon

INVOICE

52340

DATE

6-7-22

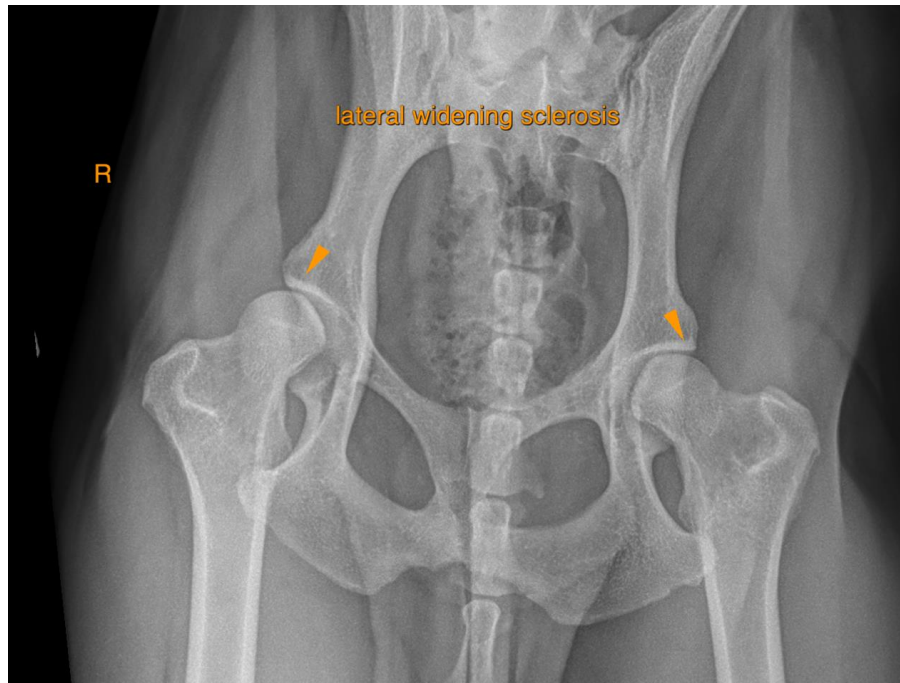

The information and recommendations provided are based on the images presented by the referring veterinarian/sonographer. No evaluation can be communicated regarding pathology that was not visible in the image/video clips provided.

Thank you for this referral. If the clinical or image interpretation does not parallel your findings or if I can be of any further assistance please contact me.

Sebastian Schaub, Sebastian Schaub, DVM, Dr. med. vet. DipECVDI
sebast.schaub@gmail.com