



## PATIENT

Hassan Rodriguez

## SPECIES

Canine

## BREED

Doberman

## SEX

Neutered Male

## AGE

9 Years

## WEIGHT

74 Pounds

## INTERPRETED BY

Sebastian Schaub, DVM  
Dr. med. vet. DipECVDI

## IMAGING PERFORMED BY

Amarilys Cala

## HOSPITAL NAME

Miami Springs AH

## REFERRING VET

Dr. Perez

## INVOICE

37406

## DATE

6/6/26

## PRESENTING CLINICAL SIGNS

History: Hassan, a male neutered Doberman, presents with a history of prostate hyperplasia, prostate adenocarcinoma, and bilateral perianal hernia. He is currently receiving carprofen and lactulose. Abnormal PE/Chem/CBC/UA Results: MONO / EOS -- HIGH PLT / PCT -LOW

## COMPUTED TOMOGRAPHIC STUDY OF THE PELVIS

A high resolution pre- and post-contrast CT study of the pelvis is provided for review.

## COMPUTED TOMOGRAPHIC FINDINGS

Both coxofemoral joints present moderate to marked osteophyte new bone formation. The acetabular groove bilaterally is shallow and the center of the femoral heads is lateral to the dorsal acetabular rim.

The prostate is moderately prominent; measuring 3.6 x 4.8 x 4.8 cm. The prostatic parenchyma presents sporadic pinpoint mineralization.

Ventral to the anus in the perineal region, a fluid attenuating area, demarcated by peripheral contrast enhancement is appreciated.

## COMPUTED TOMOGRAPHIC DIAGNOSIS

- History of perineal hernia with secondary mild perineal fluid accumulation ventral to the anus
- History of prostatic adenocarcinoma with sporadic dystrophic mineralization
- Advanced osteoarthritis coxofemoral joints due to hip dysplasia

## INTERPRETATION OF THE FINDINGS & FURTHER RECOMMENDATIONS

The findings are fitting the history – the regional hypogastric lymph nodes are small and reveal no evidence of metastatic spread.

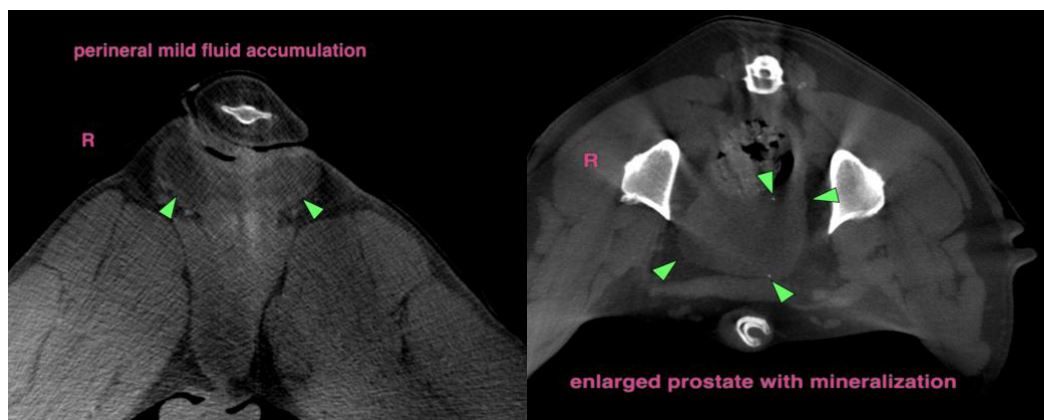

The information and recommendations provided are based on the images presented by the referring veterinarian/sonographer. No evaluation can be communicated regarding pathology that was not visible in the image/video clips provided.

Thank you for this referral. If the clinical or image interpretation does not parallel your findings or if I

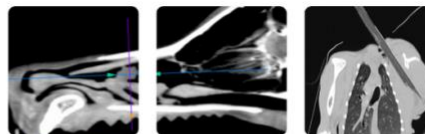

**PATIENT**

Hassan Rodriguez

**SPECIES**

Canine

**BREED**

Doberman

**SEX**

Neutered Male

**AGE**

9 Years

**WEIGHT**

74 Pounds

**INTERPRETED BY**

Sebastian Schaub, DVM  
Dr. med. vet. DipECVDI

**IMAGING  
PERFORMED BY**

Amarilys Cala

**HOSPITAL NAME**

Miami Springs AH

**REFERRING VET**

Dr. Perez

**INVOICE**

37406

**DATE**

6/6/26

can be of any further assistance please contact me.

**Sebastian Schaub**, DVM, Dr. med. vet. DipECVDI  
[info@sonopath.com](mailto:info@sonopath.com)