



PATIENT PRESENTING CLINICAL SIGNS

Willow Hoffner 1/6/22 Swelling LF #4 has reduced bt 1/ w/ 10 wks antibiotics 2/28/22 hasn't been able to walk. played a lot on Monday and since te=hen has been favoring it and hasn't wanted to walk much. has gotten better on the previcox though

SPECIES COMPUTED TOMOGRAPHY OF THE FRONT PAWS

Canine A high resolution plain CT study of the front paws is provided for review.

BREED COMPUTED TOMOGRAPHIC FINDINGS

Boxer The periarticular bones of the metacarpophalangeal joint of the fourth phalanx of the left front paw and the third & fourth phalanx of the right front paw present moderate osteophyte new bone formation.

SEX

Female Spayed The fourth digit of the left front paw presents a mild to moderate homogeneous, circumferential soft tissue swelling; the middle phalanx of the respective digit presents moderate smooth periosteal new bone formation at dorsal aspect of the distal segment of the diaphysis. The ungual process of the distal phalanx of the fourth digit of the left front paw presents a smooth hyperostosis

AGE

7 Years

COMPUTED TOMOGRAPHIC DIAGNOSIS

- Polyostotic benign osteoproliferative lesions distal & middle phalanx fourth digit left front paw and associated moderate circumferential soft tissue swelling.
- Degenerative osteoarthritis metacarpophalangeal joint fourth phalanx left front paw and third and fourth phalanx right front paw

INTERPRETED BY

Sebastian Schaub, DVM
Dr. med. vet. DipECVDI

INTERPRETATION OF THE FINDINGS & FURTHER RECOMMENDATIONS

The findings of the fourth digit of the left front paw are chronic and can be a sequela to repetitive trauma, fissuring of the middle phalanx or instability of the distal interphalangeal joint. With the given history, acute on chronic disease is considered likely here. Due to the swelling, rule out accompanying inflammatory (check for laceration of the nail) or neoplastic origin – the osseous structures present no aggressive lesions.

If clinical signs are refractory to conservative therapy, amputation of the respective digit is a potential treatment option.

HOSPITAL NAME

State Avenue Vet
Clinic

REFERRING VET

Dr. Raul Casas-Dolz

INVOICE

52325

DATE

6-6-22



PATIENT

Willow Hoffner

SPECIES

Canine

BREED

Boxer

SEX

Female Spayed

AGE

7 Years

INTERPRETED BY

Sebastian Schaub, DVM
Dr. med. vet. DipECVDI

HOSPITAL NAME

State Avenue Vet
Clinic

REFERRING VET

Dr. Raul Casas-Dolz

INVOICE

52325

DATE

6-6-22

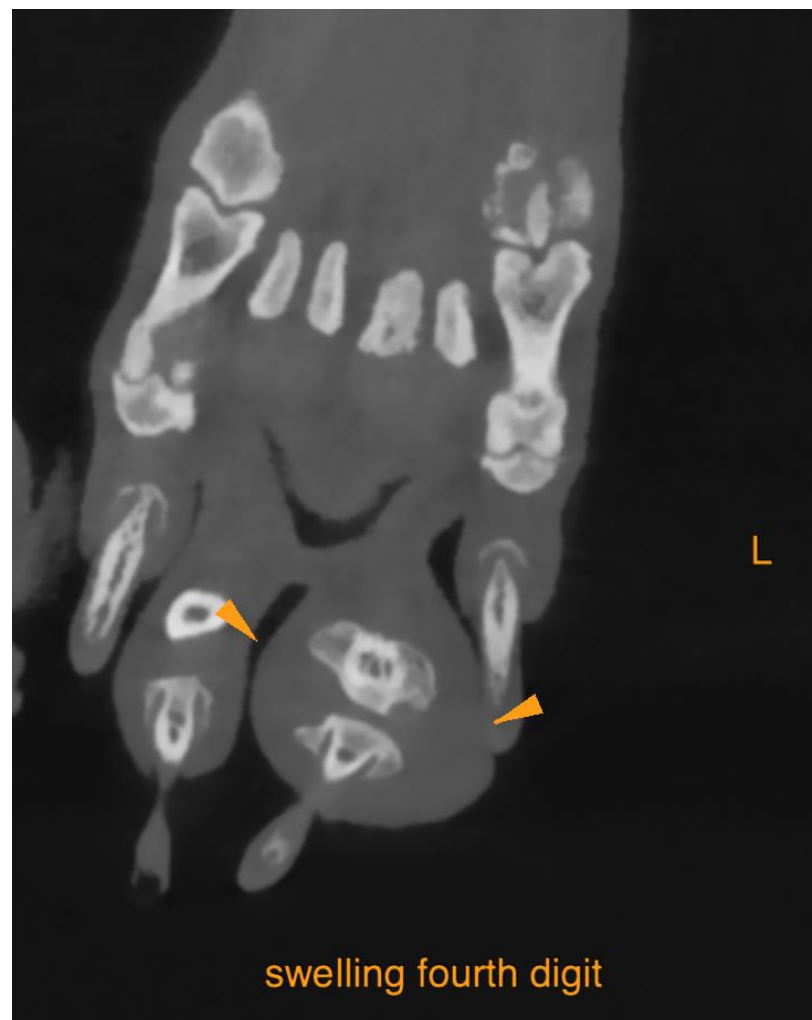



PATIENT

Willow Hoffner

The information and recommendations provided are based on the images presented by the referring veterinarian/sonographer. No evaluation can be communicated regarding pathology that was not visible in the image/video clips provided.

SPECIES

Canine

Thank you for this referral. If the clinical or image interpretation does not parallel your findings or if I can be of any further assistance please contact me.

BREED

Boxer

Sebastian Schaub, Sebastian Schaub, DVM, Dr. med. vet. DipECVDI
sebast.schaub@gmail.com

SEX

Female Spayed

AGE

7 Years

INTERPRETED BY

Sebastian Schaub, DVM
Dr. med. vet. DipECVDI

HOSPITAL NAME

State Avenue Vet
Clinic

REFERRING VET

Dr. Raul Casas-Dolz

INVOICE

52325

DATE

6-6-22