



PATIENT

Bonnie Smith

PRESENTING CLINICAL SIGNS

previously on vetmedin owner stopped it, wondering how heart looks

RADIOGRAPHIC STUDY OF THE THORAX

SPECIES

Radiographs of the thorax in three imaging planes are provided for review.

Canine

RADIOGRAPHIC FINDINGS

The surrounding bony structures are within normal limits.

BREED

The extrathoracic soft tissues present homogeneous without abnormalities.

Shep X

The heart is of normal size and shape, there is no evidence of cardiac chamber or vascular enlargement. The pulmonary vasculature is within normal limits.

SEX

The cranial mediastinum presents the expected soft tissue opacity. The mediastinal width is less than twice the width of the vertebral column at the same level.

FS

The trachea is normal in diameter and presents the anticipated course. The luminal outline of the trachea is smooth.

AGE

The bronchial tree presents with thin walls and tapers uniformly towards the periphery as expected.

13 Years

The lung parenchyma presents the expected architecture and opacity; the intrapulmonary vascular branching is seen up to the third order lung vessels.

INTERPRETED BY

Sebastian Schaub, DVM
Dr. med. vet. DipECVDI

The diaphragm is well delineated with even surface and the expected mild cranial bulging of the diaphragmatic cupola.

RADIOGRAPHIC DIAGNOSIS

- Structural normal thorax

HOSPITAL NAME

Sylvan Lake
Veterinary Clinic

INTERPRETATION OF THE FINDINGS & FURTHER RECOMMENDATIONS

The radiographic study of the thorax presents without abnormalities. The cardiovascular structures present within normal limits, there is no radiographic sign for cardiac enlargement. If a cardiac murmur is present, a cardiac echo might be used for further workup and assessment of cardiac chamber size and function.

REFERRING VET

Dr. Andrew Hodges

TECHNICAL COMMENTS

INVOICE

Human fingers are seen in the primary beam, please consider radiation safety guidelines!

52310

DATE

6-6-22



PATIENT

Bonnie Smith

SPECIES

Canine

BREED

Shep X

SEX

FS

AGE

13 Years

INTERPRETED BY

Sebastian Schaub, DVM
Dr. med. vet. DipECVDI

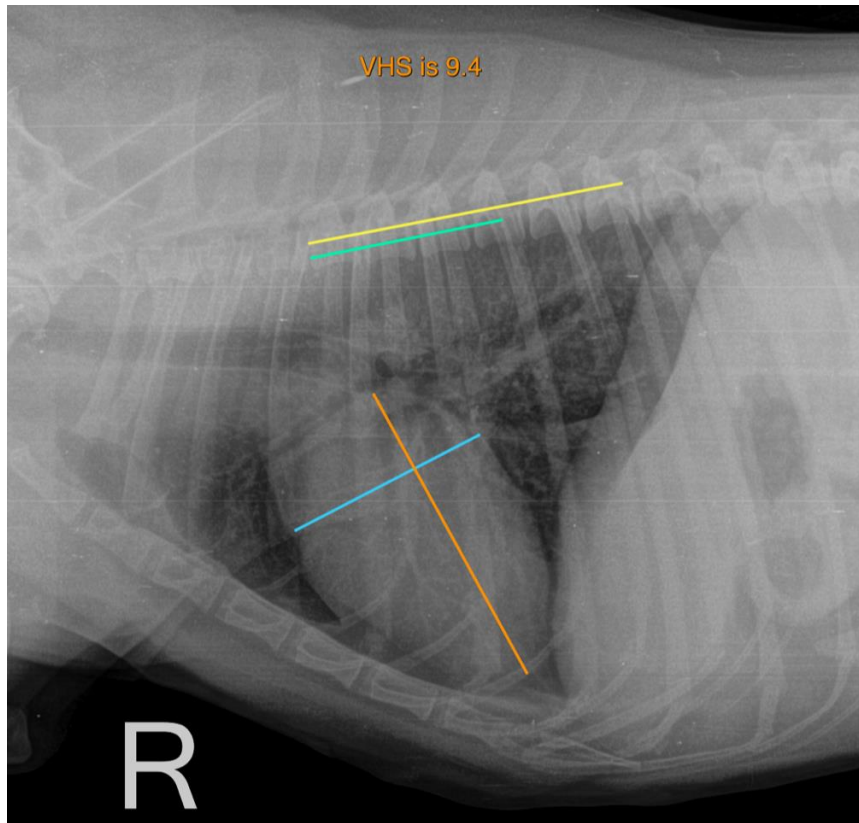

HOSPITAL NAME

Sylvan Lake
Veterinary Clinic

REFERRING VET

Dr. Andrew Hodges

INVOICE

52310

DATE

6-6-22

The information and recommendations provided are based on the images presented by the referring veterinarian/sonographer. No evaluation can be communicated regarding pathology that was not visible in the image/video clips provided.

Thank you for this referral. If the clinical or image interpretation does not parallel your findings or if I can be of any further assistance please contact me.

Sebastian Schaub, Sebastian Schaub, DVM, Dr. med. vet. DipECVDI
sebast.schaub@gmail.com