



PATIENT

Chloe Mercier

SPECIES

Canine

BREED

Goldendoodle

SEX

Spayed Female

AGE

5 Years 9 Months

WEIGHT

17 lbs

INTERPRETED BY

Sebastian Schaub, DVM
Dr. med. vet. DipECVDI

IMAGING PERFORMED BY

Tina Lynn, CVT &
George Eales, DVM

HOSPITAL NAME

Green Prairie Animal
Hospital

REFERRING VET

George Eales, DM

INVOICE

16399

DATE

06/05/26

PRESENTING CLINICAL SIGNS

Difficulties defecating, enemas performed on 5/29/26 and sent home on lactulose. Represented on 6/3/26 for again constipation, upon rectal exam large rectal stricture. Enema was performed prior to CT to attempt to remove stool from colon, attempted to stretch stricture at that time as well.

COMPUTED TOMOGRAPHIC STUDY OF THE ABDOMEN

A high resolution pre- and post-contrast CT study of the abdomen is provided for review.

COMPUTED TOMOGRAPHIC FINDINGS

The serosal fat presents normal attenuation behavior. There is no evidence of peritoneal effusion or peritonitis.

Both kidneys present within normal limits for size, shape and organ architecture. After contrast administration a bilaterally symmetric and uniform nephro- and pyelogram is noted.

The adrenal glands are within normal limits for size, shape and organ architecture.

Both liver and spleen present with normal shape, even surface, uniformly attenuating parenchyma and homogeneous contrast enhancement, unremarkable.

The pancreas is evenly contoured. The pancreatic parenchyma is homogeneous and presents uniform contrast enhancement.

The position, delineation, wall and content of the gastrointestinal tract, but the rectum, are considered within normal limits. The rectal wall over a length of 3 cm up to the anus is circumferentially thickened – measuring up to 9 mm in width – and presents an increased heterogeneous contrast enhancement pattern. The caudal segment of the rectum is collapsed.

The bony and surrounding soft tissue structures reveal no abnormalities.

COMPUTED TOMOGRAPHIC DIAGNOSIS

- Circumferentially thickened rectal wall with a heterogeneous contrast enhancement pattern

INTERPRETATION OF THE FINDINGS & FURTHER RECOMMENDATIONS

The segmentally thickened rectal wall is fitting the history of clinically appreciated rectal stricture ± proctitis – to rule out any underlying

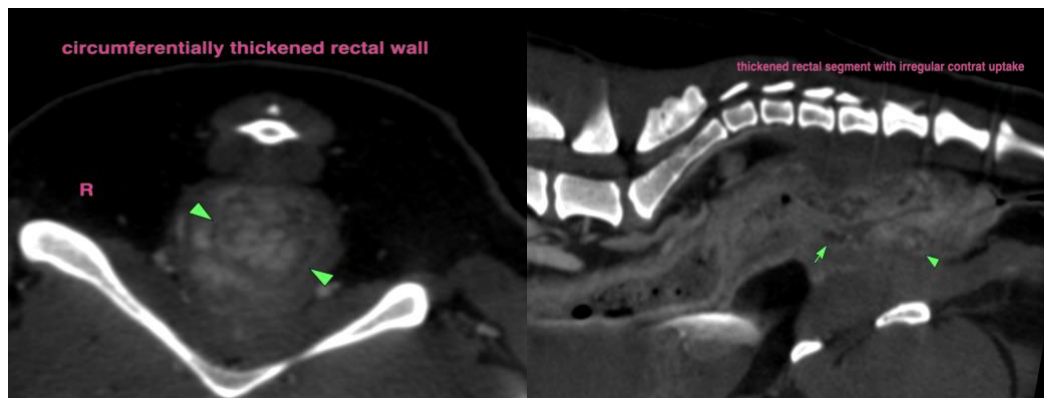



PATIENT

Chloe Mercier

SPECIES

Canine

BREED

Goldendoodle

SEX

Spayed Female

AGE

5 Years 9 Months

WEIGHT

17 lbs

INTERPRETED BY

Sebastian Schaub, DVM
Dr. med. vet. DipECVDI

IMAGING PERFORMED BY

Tina Lynn, CVT &
George Eales, DVM

HOSPITAL NAME

Green Prairie Animal
Hospital

REFERRING VET

George Eales, DM

INVOICE

16399

DATE

06/05/26

The information and recommendations provided are based on the images presented by the referring veterinarian/sonographer. No evaluation can be communicated regarding pathology that was not visible in the image/video clips provided.

Thank you for this referral. If the clinical or image interpretation does not parallel your findings or if I can be of any further assistance please contact me.

Sebastian Schaub, DVM, Dr. med. vet. DipECVDI
info@sonopath.com