



## PATIENT

Juniper Hall

## SPECIES

Canine

## BREED

Siberian Husky Mix

## SEX

Spayed Female

## AGE

4 Years

## WEIGHT

77.3 lbs

## INTERPRETED BY

Sebastian Schaub, DVM  
Dr. med. vet. DipECVDI

## IMAGING PERFORMED BY

Amanda Mazzante,  
CVT

## HOSPITAL NAME

Williamsport West  
Veterinary Hospital

## REFERRING VET

Natalie Kolczynski,  
VMD

## INVOICE

16361

## DATE

06/04/26

## PRESENTING CLINICAL SIGNS

LH intermittent lameness x1.5 years, RH leg started with some limping in the last 6 months. Suspect CCL tear of LH leg, thickening and drawer sign noted while anesthetized  
Abnormal PE/Chem/CBC/UA Results:

## COMPUTED TOMOGRAPHY OF THE PELVIS AND STIFLE JOINTS

A high resolution pre- and post-contrast CT study of the pelvis and stifle joints is provided for review.

## COMPUTED TOMOGRAPHIC FINDINGS

The periarticular bones of the right coxofemoral joints present mild osteophyte new bone formation. The center of both femoral heads is level with the dorsal acetabular rim.

The volume of the musculature of the left hind limb is moderately decreased.

The periarticular bones of the left stifle joint present moderate osteophyte new bone formation. Post contrast administration the synovial capsule of the left stifle joint is prominent and a moderate intracapsular fluid attenuating swelling of the left stifle joint is appreciated.

The right stifle joint has smooth margins of the periarticular bones and presents without an intracapsular soft tissue swelling.

## COMPUTED TOMOGRAPHIC DIAGNOSIS

- Mild to moderate osteoarthritis left stifle joint
- Synovitis and joint effusion left stifle joint
- Disuse atrophy musculature left hind limb
- Mild osteoarthritis right coxofemoral joints
- Signs of mild hip dysplasia
- Normal right stifle joint

## INTERPRETATION OF THE FINDINGS & FURTHER RECOMMENDATIONS

The degenerative joint disease along with the effusion and synovitis of the left stifle joint are supporting the diagnosis of pathology of the cranial cruciate ligament ± meniscal pathology. A positive drawer sign or tibial compression test under general anesthesia will support the diagnosis – partial rupture of the cranial cruciate ligament and potential thickening of the synovial capsule can result in only mild instability.

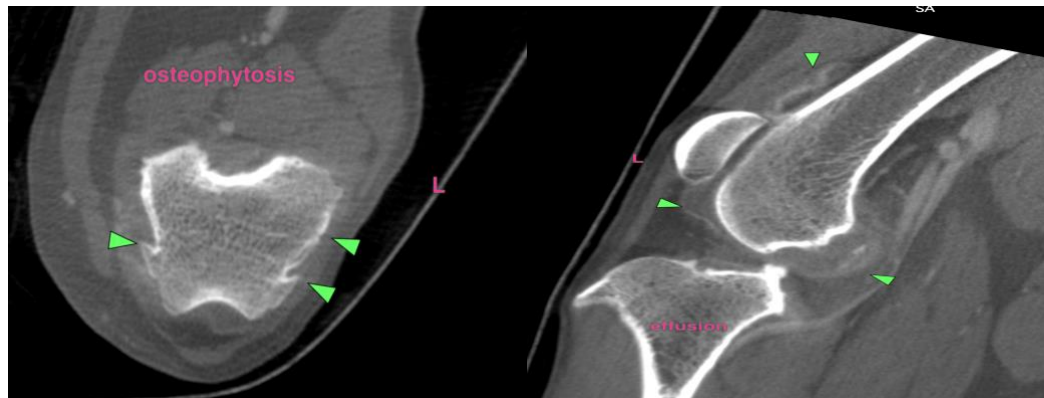

The information and recommendations provided are based on the images presented by the referring



## PATIENT

Juniper Hall

## SPECIES

Canine

## BREED

Siberian Husky Mix

## SEX

Spayed Female

## AGE

4 Years

## WEIGHT

77.3 lbs

## INTERPRETED BY

Sebastian Schaub, DVM  
Dr. med. vet. DipECVDI

## IMAGING PERFORMED BY

Amanda Mazzante,  
CVT

## HOSPITAL NAME

Williamsport West  
Veterinary Hospital

## REFERRING VET

Natalie Kolczynski,  
VMD

## INVOICE

16361

## DATE

06/04/26

veterinarian/sonographer. No evaluation can be communicated regarding pathology that was not visible in the image/video clips provided.

Thank you for this referral. If the clinical or image interpretation does not parallel your findings or if I can be of any further assistance please contact me.

**Sebastian Schaub, DVM, Dr. med. vet. DipECVDI**  
[info@sonopath.com](mailto:info@sonopath.com)