



## PATIENT

Chappie Animals in  
Distress

## SPECIES

Feline

## BREED

Domestic Shorthair

## SEX

Neutered Male

## AGE

10Y, 10M

## WEIGHT

12.06lbs

## INTERPRETED BY

Sebastian Schaub, DVM  
Dr. med. vet.  
DipECVDI

## IMAGING PERFORMED BY

Renee Ziegler Post

## HOSPITAL NAME

For Cats Only  
Veterinary Clinic

## REFERRING VET

Renee Ziegler Post

## INVOICE

75317

## DATE

6-4-26

## PRESENTING CLINICAL SIGNS

After inducing anesthesia for a dental procedure, patient sounded congested and when extubating clear fluid was in the endotracheal tube.

## RADIOGRAPHIC STUDY OF THE THORAX

Radiographs of the thorax in two imaging planes are provided for review.

## RADIOGRAPHIC FINDINGS

The body condition score is 7-8/9.

The surrounding bony structures are within normal limits.

The extrathoracic soft tissues present homogeneous without abnormalities.

The heart is of normal size and shape; there is no evidence of cardiac chamber or vascular enlargement. The pulmonary vasculature is within normal limits.

The cranial mediastinum is widened by fat.

The trachea is normal in diameter and presents the anticipated course. The luminal outline of the trachea is smooth.

The bronchial tree presents with thin walls and tapers uniformly towards the periphery as expected.

The lung field is extending up to the level of T10/T11 – indicative for expiration, accentuating a generalized unstructured reticular pattern, partially effacing the pulmonary vasculature.

The diaphragm is well delineated with even surface and the expected mild cranial bulging of the diaphragmatic cupola.

## RADIOGRAPHIC DIAGNOSIS

- Obesity
- Generalized unstructured interstitial lung pattern

## INTERPRETATION OF THE FINDINGS & FURTHER RECOMMENDATIONS

The unstructured interstitial pattern is most likely accentuated by expiration and the nutritional status of the patient, and I consider the odds for 'real' interstitial pattern low, non-specific differentials would include fibrosis, pneumonitis (inflammatory versus infectious), systemic disease (e.g. pancreatitis, IMHA, renal disease), (neoplasia).



## PATIENT

Chappie Animals in  
Distress

## SPECIES

Feline

## BREED

Domestic Shorthair

## SEX

Neutered Male

## AGE

10Y, 10M

## WEIGHT

12.06lbs

## INTERPRETED BY

Sebastian Schaub, DVM  
Dr. med. vet.  
DipECVDI

## IMAGING PERFORMED BY

Renee Ziegler Post

## HOSPITAL NAME

For Cats Only  
Veterinary Clinic

## REFERRING VET

Renee Ziegler Post

## INVOICE

75317

## DATE

6-4-26

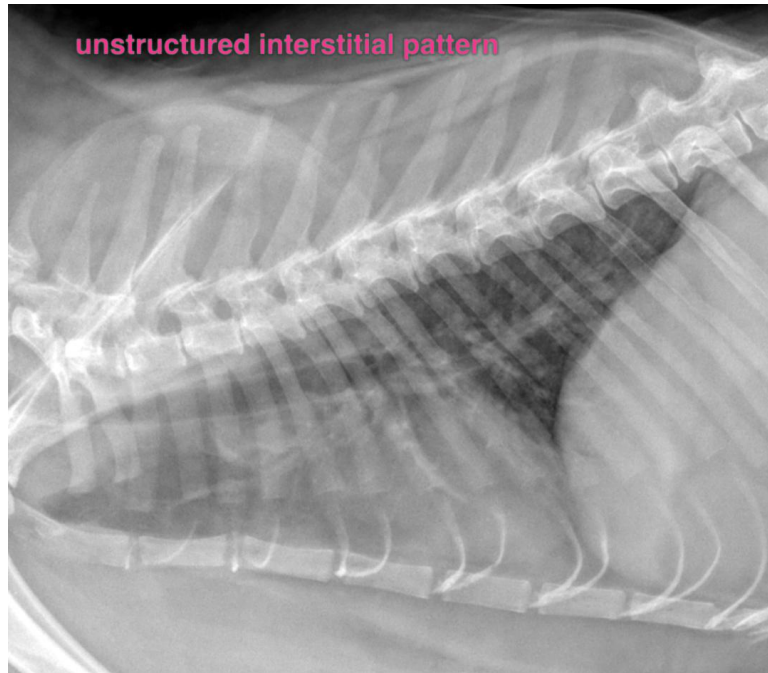

The information and recommendations provided are based on the images presented by the referring veterinarian/sonographer. No evaluation can be communicated regarding pathology that was not visible in the image/video clips provided.

Thank you for this referral. If the clinical or image interpretation does not parallel your findings or if I can be of any further assistance please contact me.

**Sebastian Schaub**, Sebastian Schaub, DVM, Dr. med. vet. DipECVDI  
[info@sonopath.com](mailto:info@sonopath.com)